

# ENROLLMENT

# ENROLLMENT

## BUCKNELL UNIVERSITY

### 10 Year Enrollment History (as of fall of stated year)

Three first-time first-year students studied off-campus because of COVID in fall 2021. They are included in 2021 enrollment.

#### Undergraduate Enrollment

Year	First-Year Undergrad	Transfer Undergrad	FT Undergrad	PT Undergrad	Total Undergrad	Undergrad FTE
2013	933	28	3,504	28	3,532	3,513
2014	939	30	3,538	27	3,565	3,547
2015	938	23	3,533	36	3,569	3,545
2016	950	25	3,530	41	3,571	3,544
2017	973	29	3,585	26	3,611	3,594
2018	974	24	3,581	16	3,597	3,586
2019	964	25	3,606	21	3,627	3,613
2020	986	33	3,675	20	3,695	3,682
2021	1,030	19	3,718	9	3,727	3,721
2022	1,034	18	3,733	14	3,747	3,738

#### Graduate Enrollment

Year	First-Year Graduate	Transfer Graduates	Total FT Graduate	Total PT Graduate	Total Graduate	Graduate FTE
2013	12		51	25	76	59
2014	12		43	16	59	48
2015	5		44	12	56	48
2016	22		39	16	55	44
2017	21		43	24	67	51
2018	21		40	31	71	50
2019	18		37	33	70	48
2020	0		29	2	31	30
2021	16		16	17	33	22
2022	13		27	13	40	31

#### Total Enrollment (\* FTE total may not sum up by undergraduate FTE and graduate FTE due to rounding)

Year	First-Year Total	Transfer Total	FT Enrollment Total	PT Enrollment Total	University Headcount Total	FTE Total*
2013	945	28	3,555	53	3,608	3,573
2014	951	30	3,581	43	3,624	3,595
2015	943	23	3,577	48	3,625	3,593
2016	972	25	3,569	57	3,626	3,588
2017	994	29	3,628	50	3,678	3,645
2018	995	24	3,621	47	3,668	3,637
2019	982	25	3,643	54	3,697	3,661
2020	986	33	3,704	22	3,726	3,711
2021	1,046	19	3,734	26	3,760	3,743
2022	1,047	18	3,760	27	3,787	3,769

#### Undergraduate and Graduate Enrollment 10-Year Trends

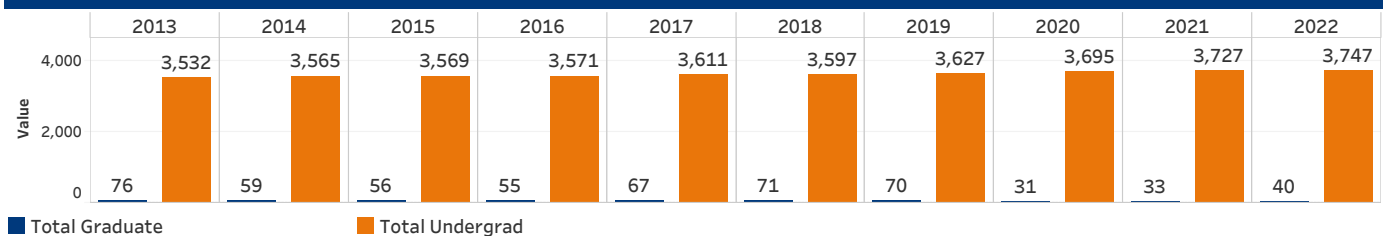

#### Undergraduate and Graduate FTE Enrollment 10-Year Trends

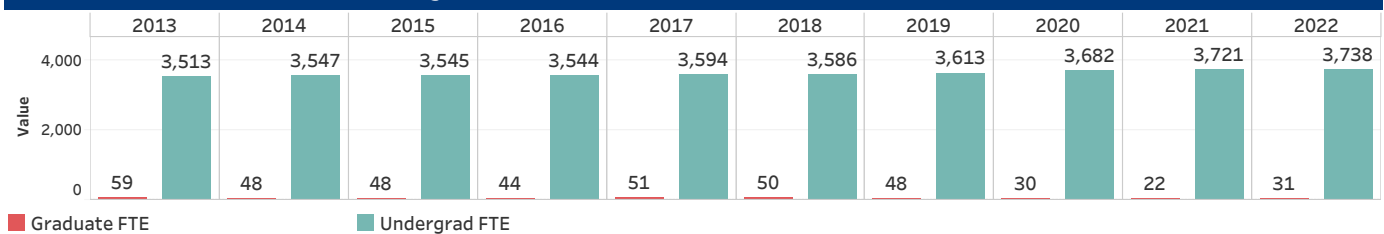

## All Colleges and Graduate Studies

All

### Enrollment Diversity for Degree-Seeking Students

	Undergrad		Graduate	
<b>2022</b>	<b>3,732</b>		<b>29</b>	
	Undergrad	Graduate		
Female	1,936	15	Female	52%
Male	1,796	13	Male	48%
Not Reported		1	Not Reported	3%
	Undergrad	Graduate		
American Indian/Alaska	1		American Indian/Alaska	0%
Asian	168	3	Asian	5%
Black/African American	154		Black/African American	4%
Hawaiian/PacificIsland	2		Hawaiian/PacificIsland	0%
Hispanic/Latino	271	1	Hispanic/Latino	7%
Multiple Races	138		Multiple Races	4%
U.S. Nonresident	172	9	U.S. Nonresident	5%
Unknown	2	3	Unknown	0%
White	2,824	13	White	76%
	Undergrad	Graduate		
Unknown	10	1	Unknown	0%
U.S. Nonresident	172	9	U.S. Nonresident	5%
U.S. Resident	29		U.S. Resident	1%
US Citizen	3,257	19	US Citizen	87%
US/Foreign National	264		US/Foreign National	7%
	Undergrad	Graduate		
Pennsylvania	846	12	Pennsylvania	23%
Other U.S. State	2,688	8	Other U.S. State	72%
Other Countries	198	9	Other Countries	5%
	Undergrad		Undergrad	Graduate
Pell Recipients	403		11%	0%
	Undergrad	Graduate		
First Generation	397	4	11%	14%

### Enrollment by Class and Gender for All Enrolled Students

	Female	2022 Male	Not Reported	Grand Total
First-year	533	506		1,039
Sophomore	494	466		960
Junior	463	402		865
Senior	445	416		861
Special	15	1		16
4th Year of 5-Year Engineer		6		6
Graduate	15	13	1	29
Non-degree	9	2		11
Grand Total	1,974	1,812	1	3,787

## Enrollment Diversity for Degree-Seeking Students\_A&amp;S

		Undergrad	
2022		2,332	
	Undergrad		Undergrad
Female	1,397	Female	60%
Male	935	Male	40%
	Undergrad		Undergrad
American Indian/Alaska	1	American Indian/Alaska	0%
Asian	94	Asian	4%
Black/African American	103	Black/African American	4%
Hawaiian/PacificIsland	1	Hawaiian/PacificIsland	0%
Hispanic/Latino	168	Hispanic/Latino	7%
Multiple Races	93	Multiple Races	4%
U.S. Nonresident	103	U.S. Nonresident	4%
Unknown	1	Unknown	0%
White	1,768	White	76%
	Undergrad		Undergrad
Unknown	9	Unknown	0%
U.S. Nonresident	103	U.S. Nonresident	4%
U.S. Resident	15	U.S. Resident	1%
US Citizen	2,037	US Citizen	87%
US/Foreign National	168	US/Foreign National	7%
	Undergrad		Undergrad
Pennsylvania	500	Pennsylvania	21%
Other U.S. State	1,709	Other U.S. State	73%
Other Countries	123	Other Countries	5%
	Undergrad		Undergrad
Pell Recipients	257		11%
	Undergrad		Undergrad
First Generation	246		11%

## Enrollment by Class and Gender for All Enrolled Students\_A&amp;S

	2022		Grand Total
	Female	Male	
First-year	396	267	663
Sophomore	344	245	589
Junior	328	216	544
Senior	328	207	535
Special	15	1	16
Grand Total	1,411	936	2,347

## Enrollment Diversity for Degree-Seeking Students\_Engineering

Undergrad			
2022	732		
	Undergrad		Undergrad
Female	228	Female	31%
Male	504	Male	69%
	Undergrad		Undergrad
Asian	43	Asian	6%
Black/African American	25	Black/African American	3%
Hawaiian/PacificIsland	1	Hawaiian/PacificIsland	0%
Hispanic/Latino	52	Hispanic/Latino	7%
Multiple Races	22	Multiple Races	3%
U.S. Nonresident	56	U.S. Nonresident	8%
Unknown	1	Unknown	0%
White	532	White	73%
	Undergrad		Undergrad
U.S. Nonresident	56	U.S. Nonresident	8%
U.S. Resident	10	U.S. Resident	1%
US Citizen	617	US Citizen	84%
US/Foreign National	49	US/Foreign National	7%
	Undergrad		Undergrad
Pennsylvania	227	Pennsylvania	31%
Other U.S. State	444	Other U.S. State	61%
Other Countries	61	Other Countries	8%
	Undergrad		Undergrad
Pell Recipients	101		14%
	Undergrad		Undergrad
First Generation	104		14%

## Enrollment by Class and Gender for All Enrolled Students\_Engineering

	2022		Grand Total
	Female	Male	
First-year	66	137	203
Sophomore	60	128	188
Junior	50	109	159
Senior	52	124	176
4th Year of 5-Year Engineer		6	6
Grand Total	228	504	732

## Management

Freeman College of Management

### Enrollment Diversity for Degree-Seeking Students\_Management

		Undergrad	
2022		668	
	Undergrad		Undergrad
Female	311	Female	47%
Male	357	Male	53%
	Undergrad		Undergrad
Asian	31	Asian	5%
Black/African American	26	Black/African American	4%
Hispanic/Latino	51	Hispanic/Latino	8%
Multiple Races	23	Multiple Races	3%
U.S. Nonresident	13	U.S. Nonresident	2%
White	524	White	78%
	Undergrad		Undergrad
Unknown	1	Unknown	0%
U.S. Nonresident	13	U.S. Nonresident	2%
U.S. Resident	4	U.S. Resident	1%
US Citizen	603	US Citizen	90%
US/Foreign National	47	US/Foreign National	7%
	Undergrad		Undergrad
Pennsylvania	119	Pennsylvania	18%
Other U.S. State	535	Other U.S. State	80%
Other Countries	14	Other Countries	2%
	Undergrad		Undergrad
Pell Recipients	45		7%
	Undergrad		Undergrad
First Generation	47		7%

### Enrollment by Class and Gender for All Enrolled Students\_Management

	2022		Grand Total
	Female	Male	
First-year	71	102	173
Sophomore	90	93	183
Junior	85	77	162
Senior	65	85	150
Grand Total	311	357	668

## Enrollment Diversity for Degree-Seeking Students

Graduate			
2022	29		
	Graduate		Graduate
Female	15	Female	52%
Male	13	Male	45%
Not Reported	1	Not Reported	3%
	Graduate		Graduate
Asian	3	Asian	10%
Hispanic/Latino	1	Hispanic/Latino	3%
U.S. Nonresident	9	U.S. Nonresident	31%
Unknown	3	Unknown	10%
White	13	White	45%
	Graduate		Graduate
Unknown	1	Unknown	3%
U.S. Nonresident	9	U.S. Nonresident	31%
US Citizen	19	US Citizen	66%
	Graduate		Graduate
Pennsylvania	12	Pennsylvania	41%
Other U.S. State	8	Other U.S. State	28%
Other Countries	9	Other Countries	31%
	Graduate		Graduate
First Generation	4		14%

## Enrollment by Class and Gender for All Enrolled Students

	Female	2022 Male	Not Reported	Grand Total
Graduate	15	13	1	29
Non-degree	9	2		11
Grand Total	24	15	1	40

## Student Enrollment By U.S. Region and State, 2022

(U.S. Nonresidents who had U.S. addresses are counted by U.S. region too)

		Undergrad	Graduate	Total
Mid-Atlantic	D.C.	30		30
	Delaware	25		25
	Maryland	234	1	235
	New Jersey	668	3	671
	New York	566	1	567
	Pennsylvania	857	16	873
	Total	2,380	21	2,401
Midwest	Illinois	41		41
	Indiana	9		9
	Iowa	2		2
	Kansas	2		2
	Michigan	11		11
	Minnesota	6	1	7
	Missouri	14		14
	Ohio	46		46
	West Virginia	2		2
	Wisconsin	8		8
	Total	141	1	142
New England	Connecticut	274	1	275
	Maine	13		13
	Massachusetts	257	1	258
	New Hampshire	13		13
	Rhode Island	21		21
	Vermont	7		7
	Total	585	2	587
South	Alabama	1		1
	Florida	65		65
	Georgia	14		14
	Kentucky	2		2
	Louisiana	2		2
	North Carolina	32		32
	Puerto Rico	1		1
	South Carolina	3		3
	Tennessee	9		9
	Virginia	86		86
	Total	215		215
Southwest	New Mexico	1		1
	Oklahoma	4		4
	Texas	43		43
	Total	48		48
West	Arizona	5		5
	California	124	1	125
	Colorado	27		27
	Hawaii	3		3
	Idaho	3		3
	Montana	2		2
	Nevada	2		2
	Oregon	4		4
	Utah	3		3
	Washington	8		8
	Total	181	1	182
Total with U.S. Address		3,550	25	3,575
		Undergrad	Graduate	Total
U.S. Nonresident		178	17	195
		Undergrad	Graduate	Total
2022		3,747	40	3,787

## Geographic Origins of Enrolled Undergraduate and Graduate Students, by U.S. Region, 2022

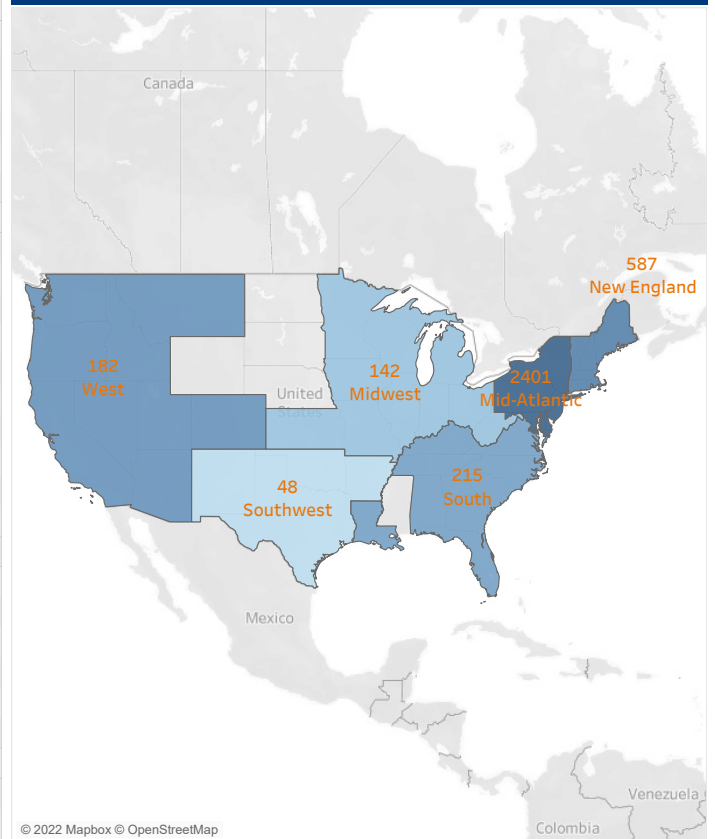

## U.S. States of Enrolled Undergraduate and Graduate Students, 2022

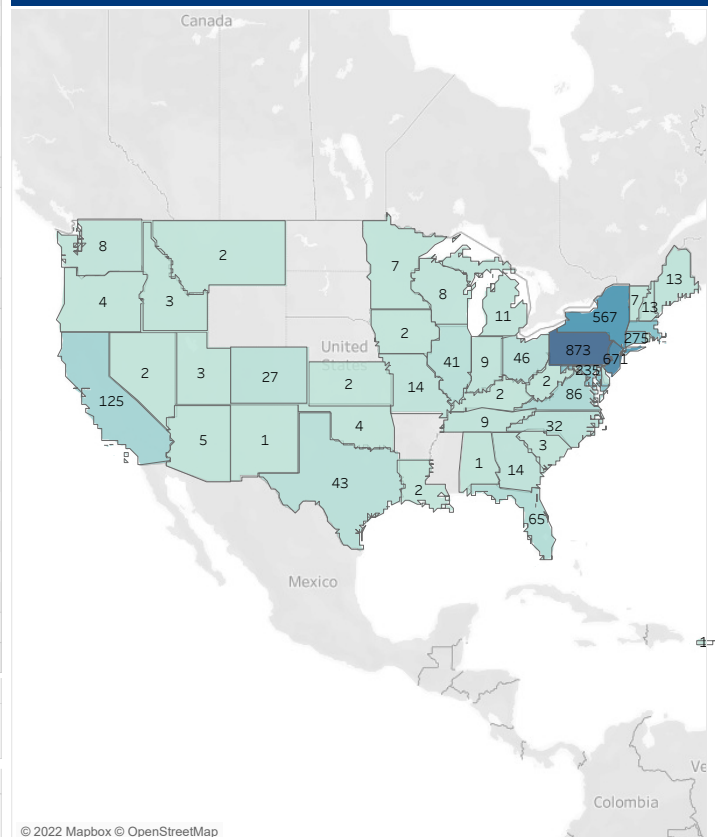

## 2022 Enrolled Students by Global Geographic

Students enrolled in main campus and Bucknell In Programs  
(United States is Excluded)

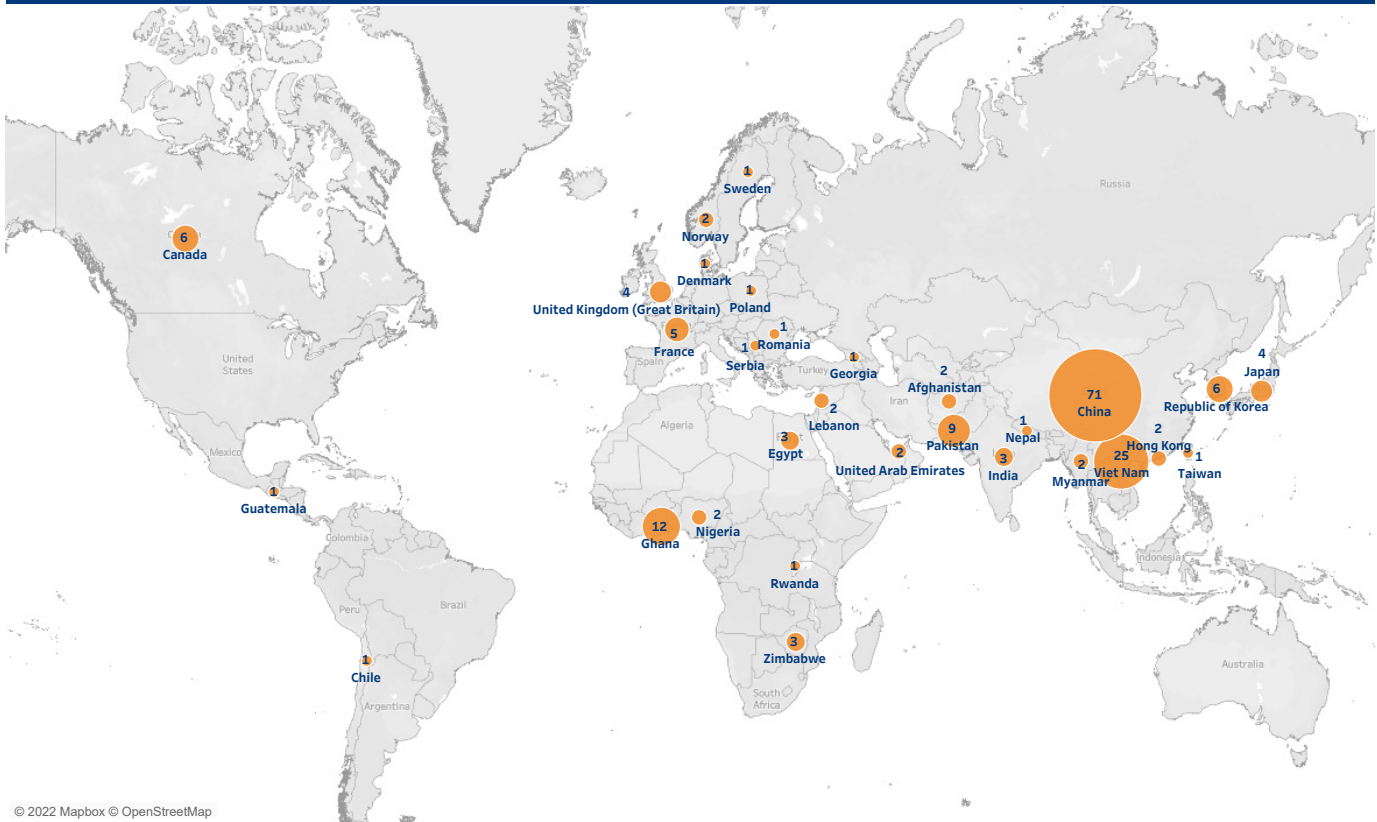

## 2022 Enrolled Students by Top Ten Global Nations

Students enrolled in main campus and Bucknell In Programs  
(United States is Excluded)

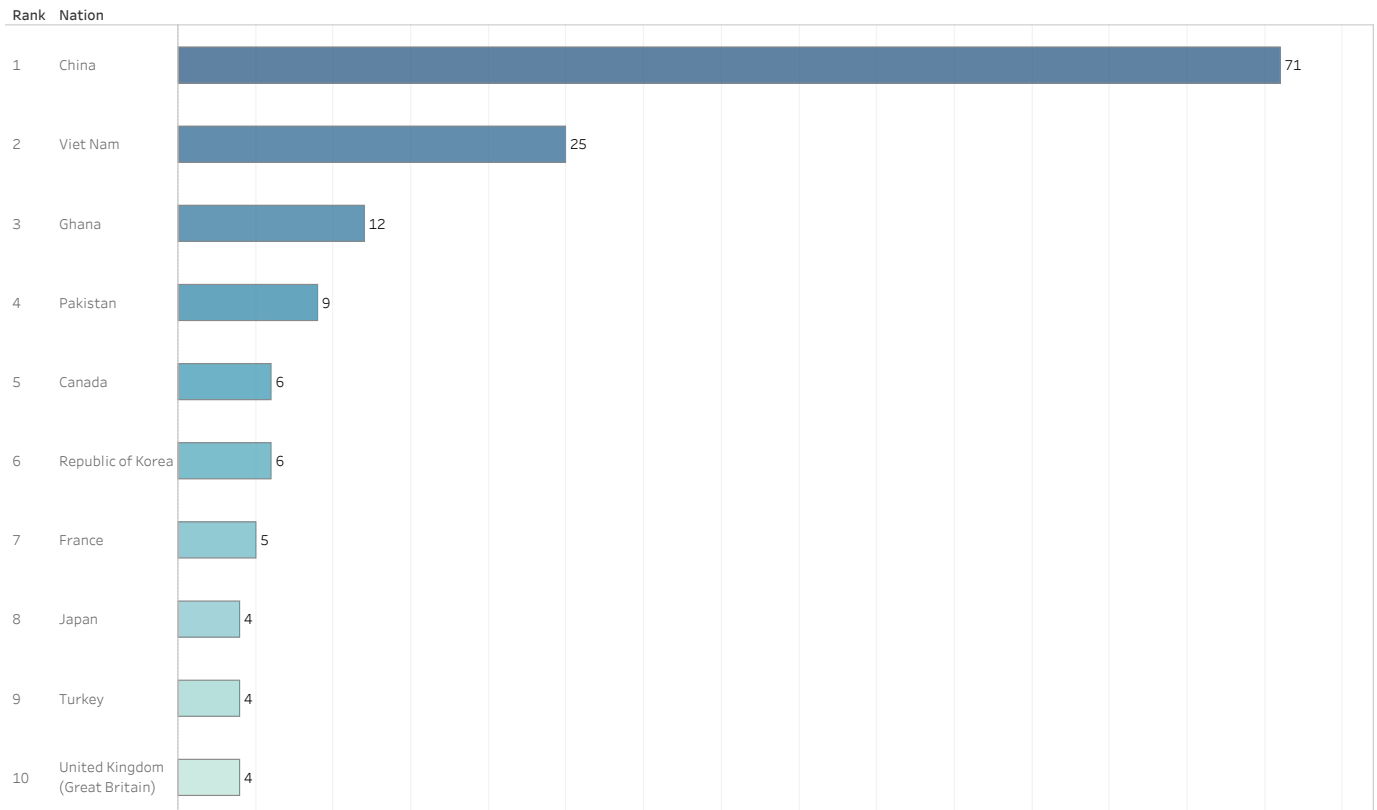

Undergraduate Students Majoring in STEM Disciplines By Gender			Undergraduate Students Majoring in STEM Disciplines By First Generation		
MajorDescription STEM	2022		MajorDescription STEM	2022	
	Female	Male		First Generation	Non First Generation
Animal Behavior	50	13	Animal Behavior	8	55
Applied Mathematical Sciences	10	9	Applied Mathematical Sciences	3	16
Biology	187	69	Biology	25	231
Biomedical Engineering	48	33	Biomedical Engineering	7	74
Biophysics	3	5	Biophysics		8
Business Analytics	20	17	Business Analytics	4	33
Cell Biology/Biochemistry	61	27	Cell Biology/Biochemistry	9	79
Chemical Engineering	39	54	Chemical Engineering	17	76
Chemistry	21	12	Chemistry	2	31
Civil Engineering	35	75	Civil Engineering	17	93
Computer Engineering	6	37	Computer Engineering	7	36
Computer Sci. & Engineering	20	79	Computer Sci. & Engineering	12	87
Computer Science	30	66	Computer Science	11	85
Electrical Engineering	8	43	Electrical Engineering	8	43
Environmental Engineering	20	20	Environmental Engineering	7	33
Environmental Geosciences	4	8	Environmental Geosciences		12
Geology	5	6	Geology		11
Mathematical Economics	19	16	Mathematical Economics	4	31
Mathematics	15	10	Mathematics	3	22
Mechanical Engineering	43	133	Mechanical Engineering	22	154
Neuroscience	56	15	Neuroscience	10	61
Physics	5	20	Physics	4	21
Statistics	5	6	Statistics	1	10
Undeclared Engineering	9	30	Undeclared Engineering	7	32
Grand Total	719	803	Grand Total	188	1,334

Undergraduate Students Majoring in STEM Disciplines By Race/Ethnicity					
MajorDescription STEM	2022				Grand Total
	Race Unknown	Students of Color	U.S. Nonresident	White	
Animal Behavior		19	1	43	63
Applied Mathematical Sciences		6	2	11	19
Biology		50	10	196	256
Biomedical Engineering		15	2	64	81
Biophysics		1	1	6	8
Business Analytics		5	2	30	37
Cell Biology/Biochemistry		23	1	64	88
Chemical Engineering		15	7	71	93
Chemistry		5	2	26	33
Civil Engineering	1	22	5	82	110
Computer Engineering		12	3	28	43
Computer Sci. & Engineering		20	22	57	99
Computer Science		25	22	49	96
Electrical Engineering		11	8	32	51
Environmental Engineering		8		32	40
Environmental Geosciences		1	2	9	12
Geology		2		9	11
Mathematical Economics		5	4	26	35
Mathematics		4	2	19	25
Mechanical Engineering		36	9	131	176
Neuroscience		17	4	50	71
Physics		3	8	14	25
Statistics			2	9	11
Undeclared Engineering		4		35	39
Grand Total	1	309	119	1,093	1,522

## Undergrad Enrollment by Gender and Ethnicity

(Reference: IPEDS Fall Enrollment) \*NHPI: Native Hawaiian and Pacific Islander; NR: U.S. Nonresident  
Three first-time first-year students studied off-campus because of COVID in fall 2021. They are included in 2021 enrollment.

		American Indian	Asian	Black	Hispanic	Multi-race	NHPI*	U.S. Nonresident	Unknown	White	Total	Total % NR*	% Students of Color
2018	Female	1	122	53	122	91	0	110	6	1,330	1,835	6.0%	21.2%
	Male	1	81	74	126	70	0	133	1	1,276	1,762	7.5%	20.0%
	Total	2	203	127	248	161	0	243	7	2,606	3,597	6.8%	20.6%
2019	Female	1	106	53	123	81	0	92	5	1,391	1,852	5.0%	19.7%
	Male	1	75	70	112	70	1	143	1	1,302	1,775	8.1%	18.5%
	Total	2	181	123	235	151	1	235	6	2,693	3,627	6.5%	19.1%
2020	Female	1	110	68	132	83	0	69	3	1,467	1,933	3.6%	20.4%
	Male	0	69	78	115	76	1	120		1,303	1,762	6.8%	19.2%
	Total	1	179	146	247	159	1	189	3	2,770	3,695	5.1%	19.8%
2021	Female	1	101	72	141	76	0	75	1	1,504	1,971	3.8%	19.8%
	Male	0	78	78	120	57	2	114	2	1,305	1,756	6.5%	19.1%
	Total	1	179	150	261	133	2	189	3	2,809	3,727	5.1%	19.5%
2022	Female	1	97	70	154	80	0	67	2	1,479	1,950	3.4%	20.6%
	Male	0	73	84	118	58	2	111	1	1,350	1,797	6.2%	18.6%
	Total	1	170	154	272	138	2	178	3	2,829	3,747	4.8%	19.7%

**Percent U.S. Nonresident Students by Gender\_Undergraduate Enrollment Trends**

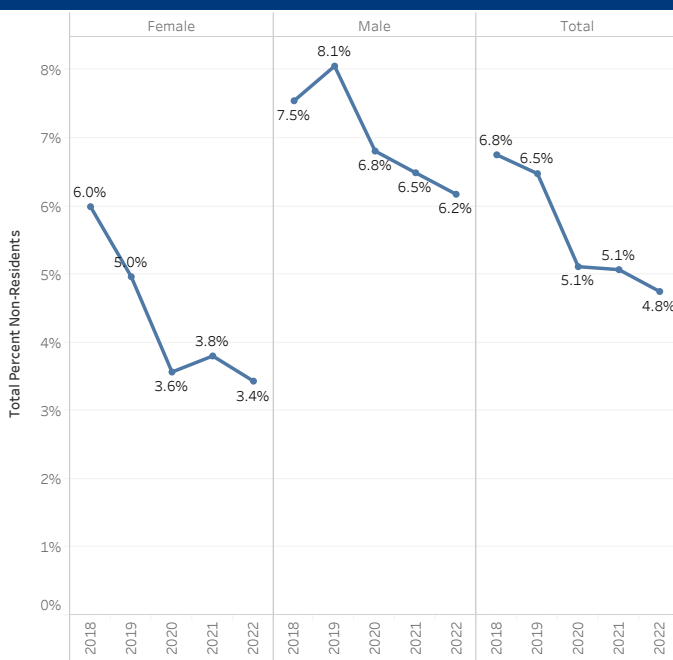

**Percent Students of Color by Gender\_Undergraduate Enrollment Trends**

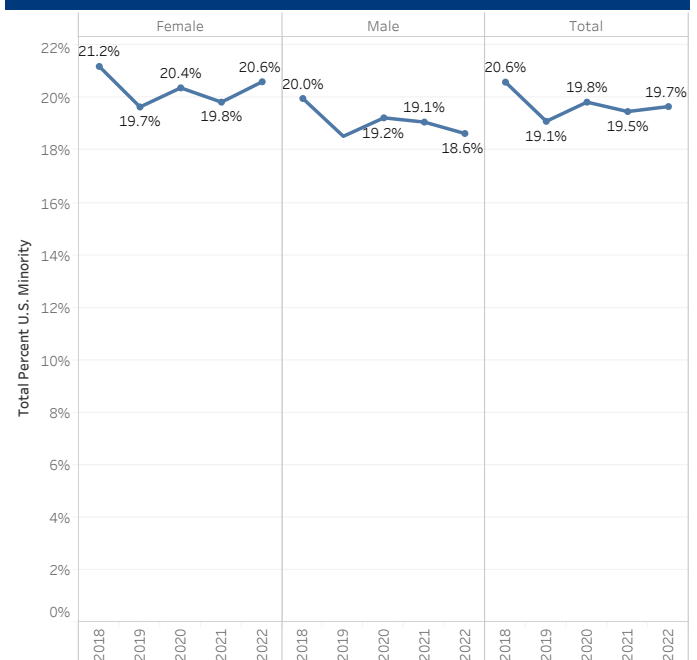

<b>Graduate Enrollment by Gender and Ethnicity</b> (Reference: IPEDS Fall Enrollment) *NHPI: Native Hawaiian and Pacific Islander; NR: U.S. Nonresident													
		American Indian	Asian	Black	Hispanic	Multi-race	NHPI*	U.S. Nonresident	Unknown	White	Total	Total % NR*	% Students of Color
2018	Female	0	1	1	1	0	0	16	3	18	40	40.0%	47.5%
	Male	0	0	0	0	0	0	8	3	20	31	25.8%	25.8%
	Total	0	1	1	1	0	0	24	6	38	71	33.8%	38.0%
2019	Female	1	3	0	2	1	0	10	5	22	44	22.7%	38.6%
	Male	0	0	1	0	0	0	6	3	16	26	23.1%	26.9%
	Total	1	3	1	2	1	0	16	8	38	70	22.9%	34.3%
2020	Female	1	3	0	1	0	0	2	2	12	21	9.5%	33.3%
	Male	0	0	0	0	1	0	0	2	7	10	0.0%	10.0%
	Total	1	3	0	1	1	0	2	4	19	31	6.5%	25.8%
2021	Female	1	2	0	3	0	0	9	3	5	23	39.1%	65.2%
	Male	0	0	1	0	0	0	5	1	3	10	50.0%	60.0%
	Total	1	2	1	3	0	0	14	4	8	33	42.4%	63.6%
2022	Female	0	2	0	2	0	0	11	3	6	24	45.8%	62.5%
	Male	0	1	0	0	0	0	6	0	9	16	37.5%	43.8%
	Total	0	3	0	2	0	0	17	3	15	40	42.5%	55.0%

<b>Total Enrollment by Gender and Ethnicity</b> (Reference: IPEDS Fall Enrollment) *NHPI: Native Hawaiian and Pacific Islander; NR: U.S. Nonresident Three first-time first-year students studied off-campus because of COVID in fall 2021. They are included in 2021 enrollment.													
		American Indian	Asian	Black	Hispanic	Multi-race	NHPI*	U.S. Nonresident	Unknown	White	Total	Total % NR*	% Students of Color
2018	Female	1	123	54	123	91	0	126	9	1,348	1,875	6.7%	20.9%
	Male	1	81	74	126	70	0	141	4	1,296	1,793	7.9%	19.6%
	Total	2	204	128	249	161	0	267	13	2,644	3,668	7.3%	20.3%
2019	Female	2	109	53	125	82	0	102	10	1,413	1,896	5.4%	19.6%
	Male	1	75	71	112	70	1	149	4	1,318	1,801	8.3%	18.3%
	Total	3	184	124	237	152	1	251	14	2,731	3,697	6.8%	19.0%
2020	Female	2	113	68	133	83	0	71	5	1,479	1,954	3.6%	24.1%
	Male	0	69	78	115	77	1	120	2	1,310	1,772	6.8%	26.0%
	Total	2	182	146	248	160	1	191	7	2,789	3,726	5.1%	25.0%
2021	Female	2	103	72	144	76	0	84	4	1,509	1,994	4.2%	24.1%
	Male	0	78	79	120	57	2	119	3	1,308	1,766	6.7%	25.8%
	Total	2	181	151	264	133	2	203	7	2,817	3,760	5.4%	24.9%
2022	Female	1	99	70	156	80	0	78	5	1,485	1,974	4.0%	24.5%
	Male	0	74	84	118	58	2	117	1	1,359	1,813	6.5%	25.0%
	Total	1	173	154	274	138	2	195	6	2,844	3,787	5.1%	24.7%