

ENROLLMENT

10 Year Enrollment History (as of fall of stated year)

Three first-time first-year students studied off-campus because of COVID in fall 2021. They are included in 2021 enrollment.

Undergraduate Enrollment

Year	First-Year Undergrad	Transfer Undergrad	FT Undergrad	PT Undergrad	Total Undergrad	Undergrad FTE
2014	939	30	3,538	27	3,565	3,547
2015	938	23	3,533	36	3,569	3,545
2016	950	25	3,530	41	3,571	3,544
2017	973	29	3,585	26	3,611	3,594
2018	974	24	3,581	16	3,597	3,586
2019	964	25	3,606	21	3,627	3,613
2020	986	33	3,675	20	3,695	3,682
2021	1,030	19	3,718	9	3,727	3,721
2022	1,034	18	3,733	14	3,747	3,738
2023	1,030	25	3,815	31	3,846	3,825

Graduate Enrollment

Year	First-Year Graduate	Transfer Graduates	Total FT Graduate	Total PT Graduate	Total Graduate	Graduate FTE
2014	12		43	16	59	48
2015	5		44	12	56	48
2016	22		39	16	55	44
2017	21		43	24	67	51
2018	21		40	31	71	50
2019	18		37	33	70	48
2020	0		29	2	31	30
2021	16		16	17	33	22
2022	13		27	13	40	31
2023	25		27	19	46	33

Total Enrollment (* FTE total may not sum up by undergraduate FTE and graduate FTE due to rounding)

Year	First-Year Total	Transfer Total	FT Enrollment Total	PT Enrollment Total	University Headcount Total	FTE Total*
2014	951	30	3,581	43	3,624	3,595
2015	943	23	3,577	48	3,625	3,593
2016	972	25	3,569	57	3,626	3,588
2017	994	29	3,628	50	3,678	3,645
2018	995	24	3,621	47	3,668	3,637
2019	982	25	3,643	54	3,697	3,661
2020	986	33	3,704	22	3,726	3,711
2021	1,046	19	3,734	26	3,760	3,743
2022	1,047	18	3,760	27	3,787	3,769
2023	1,055	25	3,842	50	3,892	3,859

Undergraduate and Graduate Enrollment 10-Year Trends

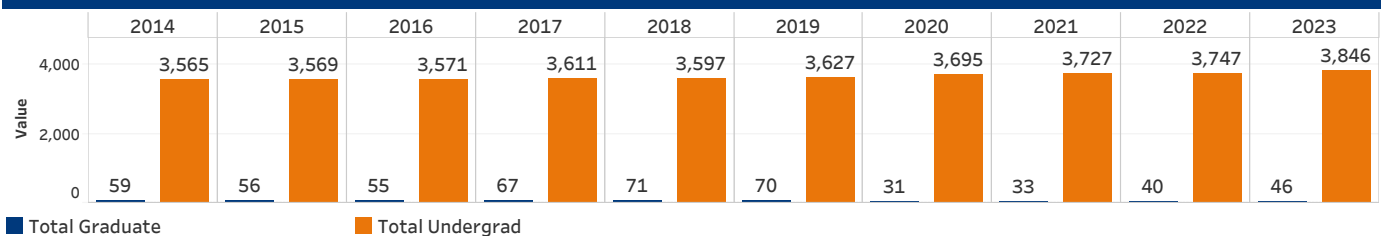

Undergraduate and Graduate FTE Enrollment 10-Year Trends

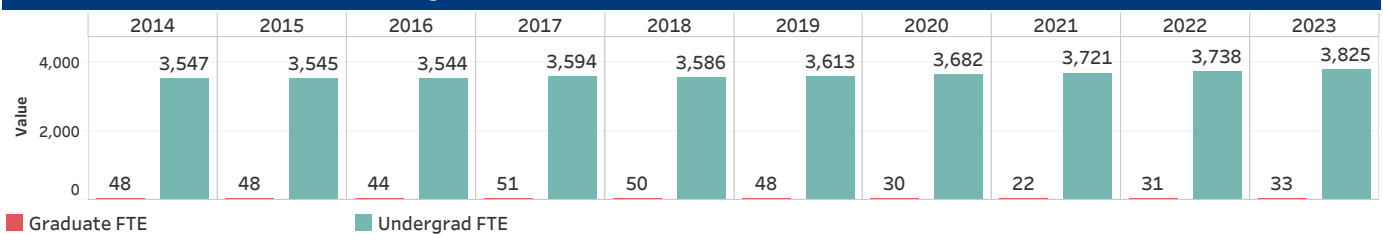

Student Enrollment Headcounts by Academic Division

Academic division is determined by students' first major

		2019	2020	2021	2022	2023
Undergraduate	Arts and Humanities	217	194	146	139	161
	Engineering	705	707	706	732	687
	Management	571	628	659	668	704
	Natural Sciences	720	731	764	741	748
	Social Sciences	561	622	619	590	603
	Unassigned	853	813	833	877	943
	Total		3,627	3,695	3,727	3,747
Graduate	Arts and Humanities	8	5	1	1	2
	Engineering	8	3	7	10	9
	Graduate	12	6	2	1	1
	Natural Sciences	12	7	7	13	13
	Social Sciences	4	2	3	4	2
	Unassigned	26	8	13	11	19
	Total		70	31	33	40
Grand Total		3,697	3,726	3,760	3,787	3,892

Enrollment Trend of Undergraduate Students by Academic Division

Academic division is determined by students' first major

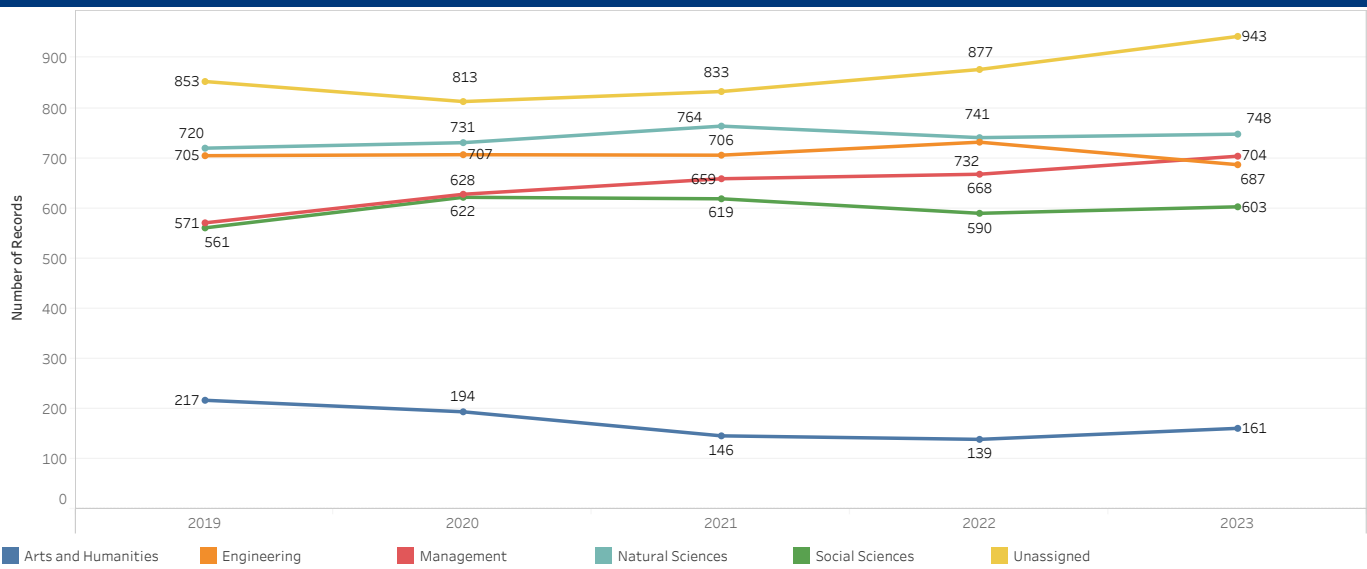

Enrollment Trend of Graduate Students by Academic Division

Academic division is determined by students' first major

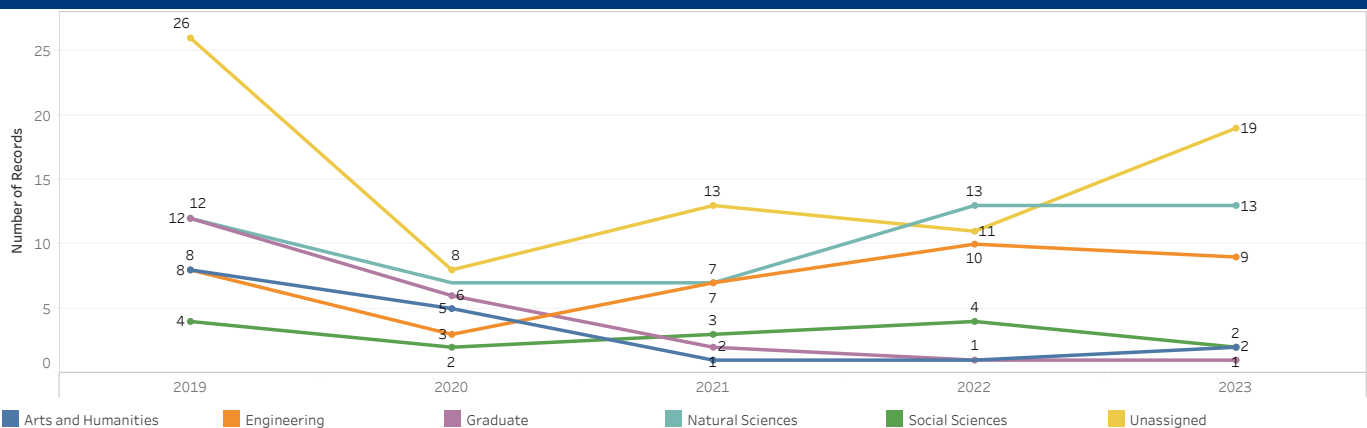

All Colleges and Graduate Studies

All

Enrollment Diversity for Degree-Seeking Students

	Undergrad		Graduate	
2023	3,818		27	
	Undergrad	Graduate	Undergrad	Graduate
Female	2,017	14	53%	52%
Male	1,801	12	47%	44%
Not Reported		1		4%
	Undergrad	Graduate	Undergrad	Graduate
American Indian/Alaska	1		0%	
Asian	173	3	5%	11%
Black/African American	167	2	4%	7%
Hawaiian/PacificIsland	1		0%	
Hispanic/Latino	304	1	8%	4%
Multiple Races	152		4%	
U.S. Nonresident	169	9	4%	33%
Unknown	2	1	0%	4%
White	2,849	11	75%	41%
	Undergrad	Graduate	Undergrad	Graduate
Unknown	13		0%	
U.S. Nonresident	169	9	4%	33%
U.S. Resident	30	1	1%	4%
US Citizen	3,326	16	87%	59%
US/Foreign National	280	1	7%	4%
	Undergrad	Graduate	Undergrad	Graduate
Pennsylvania	861	7	23%	26%
Other U.S. State	2,767	11	72%	41%
Other Countries	190	9	5%	33%
	Undergrad	Graduate	Undergrad	Graduate
Pell Recipients	454		12%	0%
	Undergrad	Graduate	Undergrad	Graduate
First Generation	443	2	12%	7%

Enrollment by Class and Gender for All Enrolled Students

	Female	2023 Male	Not Reported	Grand Total
First-year	562	473		1,035
Sophomore	515	499		1,014
Junior	466	434		900
Senior	471	390		861
Special	13	15		28
4th Year of 5-Year Engineer	3	5		8
Graduate	14	12	1	27
Non-degree	13	6		19
Grand Total	2,057	1,834	1	3,892

Enrollment Diversity for Degree-Seeking Students_A&S

Undergrad			
2023	2,427		
	Undergrad		Undergrad
Female	1,448	Female	60%
Male	979	Male	40%
	Undergrad		Undergrad
Asian	105	Asian	4%
Black/African American	111	Black/African American	5%
Hawaiian/PacificIsland	1	Hawaiian/PacificIsland	0%
Hispanic/Latino	184	Hispanic/Latino	8%
Multiple Races	91	Multiple Races	4%
U.S. Nonresident	106	U.S. Nonresident	4%
White	1,829	White	75%
	Undergrad		Undergrad
Unknown	12	Unknown	0%
U.S. Nonresident	106	U.S. Nonresident	4%
U.S. Resident	19	U.S. Resident	1%
US Citizen	2,109	US Citizen	87%
US/Foreign National	181	US/Foreign National	7%
	Undergrad		Undergrad
Pennsylvania	536	Pennsylvania	22%
Other U.S. State	1,770	Other U.S. State	73%
Other Countries	121	Other Countries	5%
	Undergrad		Undergrad
Pell Recipients	307		13%
	Undergrad		Undergrad
First Generation	297		12%

Enrollment by Class and Gender for All Enrolled Students_A&S

	2023		Grand Total
	Female	Male	
First-year	404	263	667
Sophomore	380	269	649
Junior	328	236	564
Senior	336	211	547
Special	13	15	28
Grand Total	1,461	994	2,455

Enrollment Diversity for Degree-Seeking Students_Engineering

Undergrad			
2023	687		
	Undergrad		Undergrad
Female	228	Female	33%
Male	459	Male	67%
	Undergrad		Undergrad
American Indian/Alaska	1	American Indian/Alaska	0%
Asian	36	Asian	5%
Black/African American	28	Black/African American	4%
Hispanic/Latino	53	Hispanic/Latino	8%
Multiple Races	30	Multiple Races	4%
U.S. Nonresident	53	U.S. Nonresident	8%
Unknown	2	Unknown	0%
White	484	White	70%
	Undergrad		Undergrad
U.S. Nonresident	53	U.S. Nonresident	8%
U.S. Resident	7	U.S. Resident	1%
US Citizen	581	US Citizen	85%
US/Foreign National	46	US/Foreign National	7%
	Undergrad		Undergrad
Pennsylvania	190	Pennsylvania	28%
Other U.S. State	440	Other U.S. State	64%
Other Countries	57	Other Countries	8%
	Undergrad		Undergrad
Pell Recipients	93		14%
	Undergrad		Undergrad
First Generation	88		13%

Enrollment by Class and Gender for All Enrolled Students_Engineering

	2023		Grand Total
	Female	Male	
First-year	60	108	168
Sophomore	64	128	192
Junior	52	112	164
Senior	49	106	155
4th Year of 5-Year Engineer	3	5	8
Grand Total	228	459	687

Management

Freeman College of Management

Enrollment Diversity for Degree-Seeking Students_Management

Undergrad			
2023	704		
	Undergrad		Undergrad
Female	341	Female	48%
Male	363	Male	52%
	Undergrad		Undergrad
Asian	32	Asian	5%
Black/African American	28	Black/African American	4%
Hispanic/Latino	67	Hispanic/Latino	10%
Multiple Races	31	Multiple Races	4%
U.S. Nonresident	10	U.S. Nonresident	1%
White	536	White	76%
	Undergrad		Undergrad
Unknown	1	Unknown	0%
U.S. Nonresident	10	U.S. Nonresident	1%
U.S. Resident	4	U.S. Resident	1%
US Citizen	636	US Citizen	90%
US/Foreign National	53	US/Foreign National	8%
	Undergrad		Undergrad
Pennsylvania	135	Pennsylvania	19%
Other U.S. State	557	Other U.S. State	79%
Other Countries	12	Other Countries	2%
	Undergrad		Undergrad
Pell Recipients	54		8%
	Undergrad		Undergrad
First Generation	58		8%

Enrollment by Class and Gender for All Enrolled Students_Management

	2023		Grand Total
	Female	Male	
First-year	98	102	200
Sophomore	71	102	173
Junior	86	86	172
Senior	86	73	159
Grand Total	341	363	704

Enrollment Diversity for Degree-Seeking Students_Graduate

Graduate			
2023	27		
	Graduate		Graduate
Female	14	Female	52%
Male	12	Male	44%
Not Reported	1	Not Reported	4%
	Graduate		Graduate
Asian	3	Asian	11%
Black/African American	2	Black/African American	7%
Hispanic/Latino	1	Hispanic/Latino	4%
U.S. Nonresident	9	U.S. Nonresident	33%
Unknown	1	Unknown	4%
White	11	White	41%
	Graduate		Graduate
U.S. Nonresident	9	U.S. Nonresident	33%
U.S. Resident	1	U.S. Resident	4%
US Citizen	16	US Citizen	59%
US/Foreign National	1	US/Foreign National	4%
	Graduate		Graduate
Pennsylvania	7	Pennsylvania	26%
Other U.S. State	11	Other U.S. State	41%
Other Countries	9	Other Countries	33%
	Graduate		Graduate
First Generation	2		7%

Enrollment by Class and Gender for All Enrolled Students_Graduate

	Female	2023 Male	Not Reported	Grand Total
Graduate	14	12	1	27
Non-degree	13	6		19
Grand Total	27	18	1	46

Student Enrollment By U.S. Region and State, 2023

(U.S. Nonresidents who had U.S. addresses are counted by U.S. region too)

	Undergrad	Graduate	Total
Mid-Atlantic D.C.	34		34
Delaware	23		23
Maryland	237		237
New Jersey	678	2	680
New York	595		595
Pennsylvania	873	14	887
Total	2,440	16	2,456
Midwest			
Illinois	38		38
Indiana	8		8
Iowa	3		3
Kansas	3		3
Michigan	12		12
Minnesota	7	1	8
Missouri	12		12
North Dakota	1		1
Ohio	44	1	45
West Virginia	3		3
Wisconsin	8		8
Total	139	2	141
New England			
Connecticut	301	1	302
Maine	14		14
Massachusetts	258	2	260
New Hampshire	17		17
Rhode Island	16		16
Vermont	8		8
Total	614	3	617
South			
Alabama	1	1	2
Florida	59		59
Georgia	15	1	16
Kentucky	5		5
Louisiana	3		3
North Carolina	36	1	37
Puerto Rico	1		1
South Carolina	5		5
Tennessee	6		6
Virginia	98		98
Total	229	3	232
Southwest			
New Mexico	1		1
Oklahoma	3		3
Texas	38		38
Total	42		42
West			
Arizona	5		5
California	119	1	120
Colorado	27		27
Hawaii	3		3
Idaho	4		4
Montana	2		2
Nevada	3		3
Oregon	3		3
Utah	4		4
Washington	9		9
Wyoming	1		1
Total	180	1	181
Total with U.S. Address	3,644	25	3,669
	Undergrad	Graduate	Total
U.S. Nonresident	175	21	196
	Undergrad	Graduate	Total
2023	3,846	46	3,892

Geographic Origins of Enrolled Undergraduate and Graduate Students, by U.S. Region, 2023

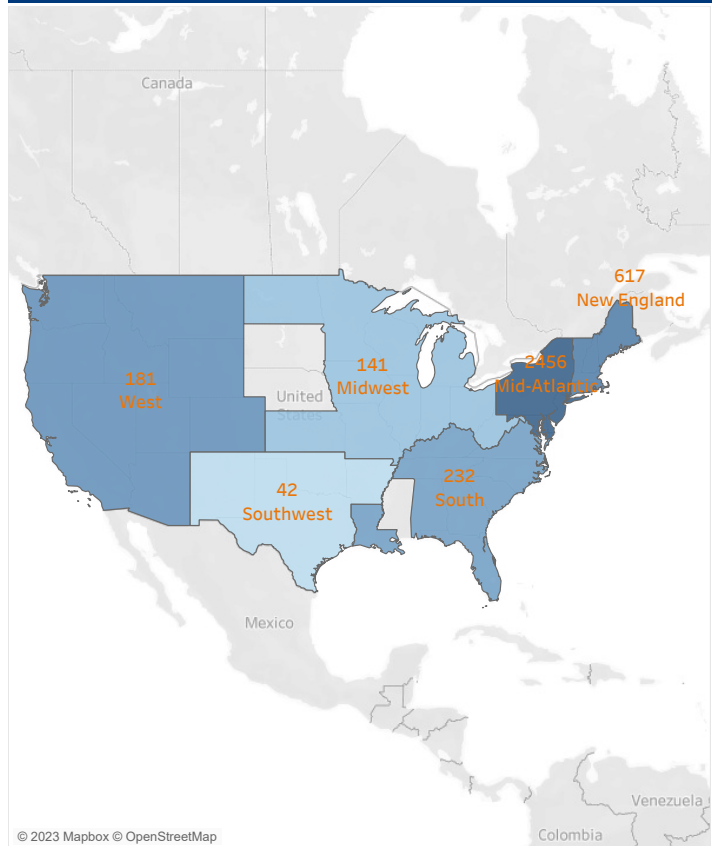

U.S. States of Enrolled Undergraduate and Graduate Students, 2023

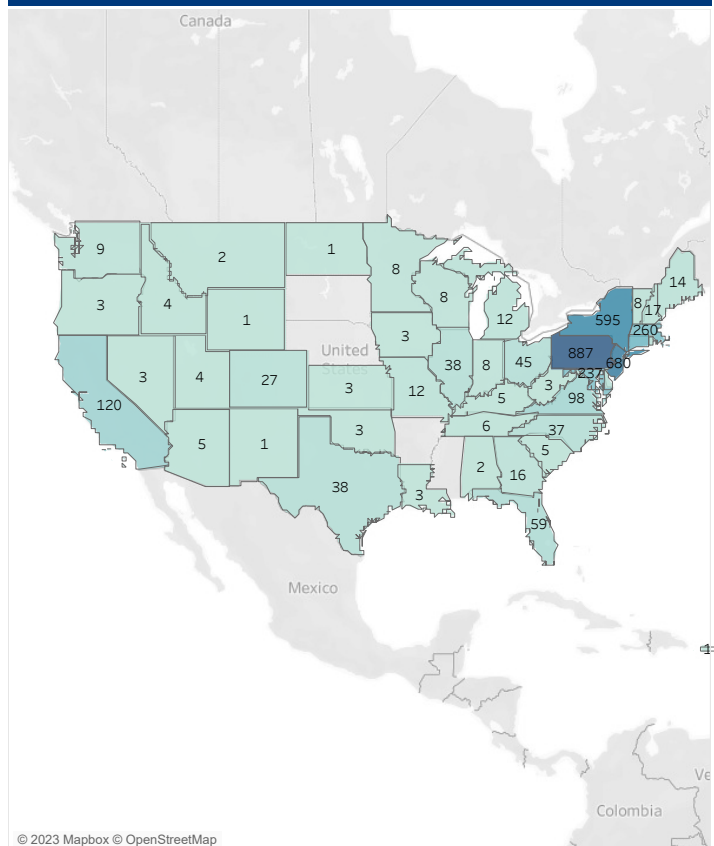

2023 Enrolled Students by Global Geographic

Students enrolled in main campus and Bucknell In Programs
(United States is Excluded)



© 2023 Mapbox © OpenStreetMap

2023 Enrolled Students by Top Ten Global Nations

Students enrolled in main campus and Bucknell In Programs
(United States is Excluded)

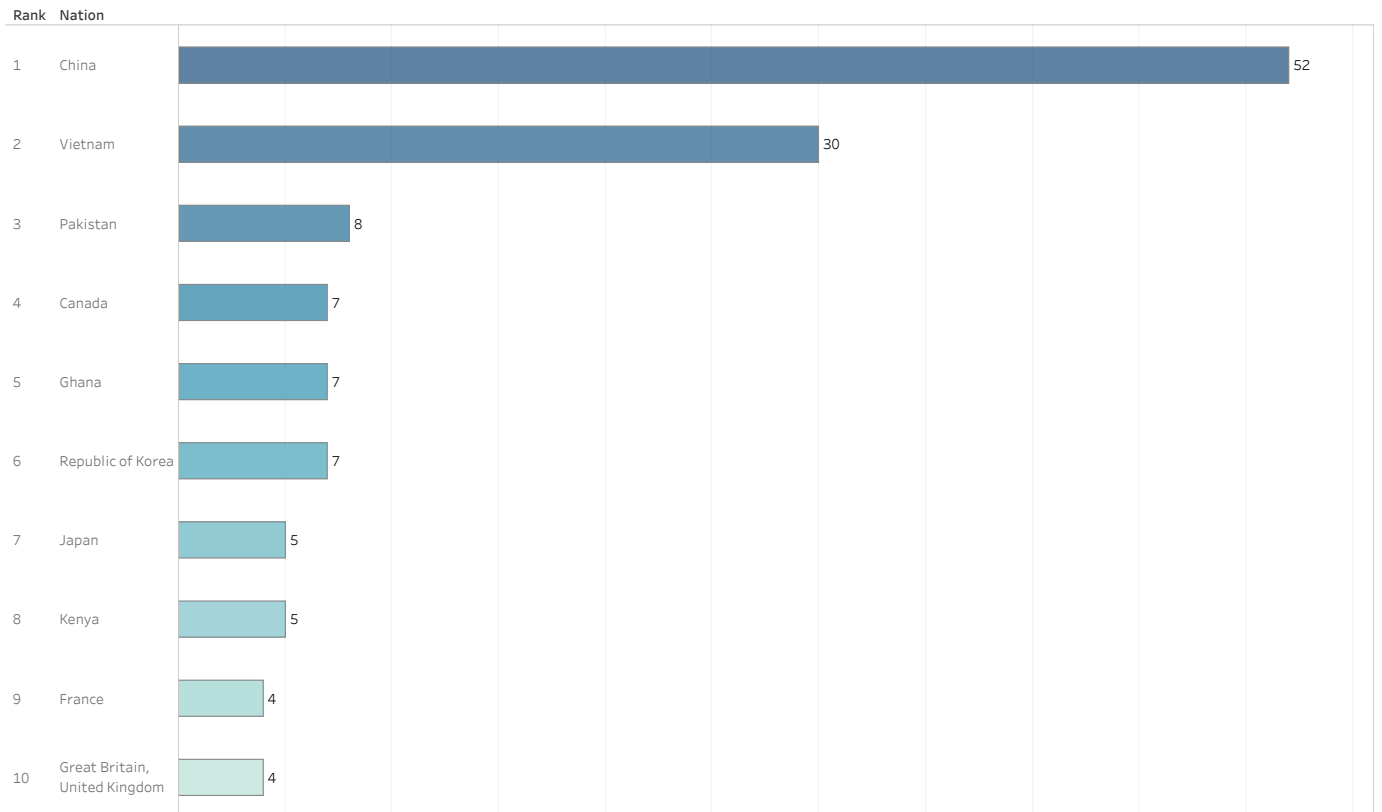

Undergraduate Students Majoring in STEM Disciplines By Gender			Undergraduate Students Majoring in STEM Disciplines By First Generation		
MajorDescription STEM	2023		MajorDescription STEM	2023	
	Female	Male		First Generation	Non First Generation
Animal Behavior	53	15	Animal Behavior	11	57
Applied Mathematical Sciences	9	6	Applied Mathematical Sciences	5	10
Biology	179	75	Biology	32	222
Biomedical Engineering	41	30	Biomedical Engineering	5	66
Biophysics	2	4	Biophysics		6
Business Analytics	24	26	Business Analytics	4	46
Cell Biology/Biochemistry	66	21	Cell Biology/Biochemistry	15	72
Chemical Engineering	37	50	Chemical Engineering	13	74
Chemistry	23	11	Chemistry	5	29
Civil Engineering	37	61	Civil Engineering	13	85
Computer Engineering	9	23	Computer Engineering	5	27
Computer Sci. & Engineering	22	77	Computer Sci. & Engineering	9	90
Computer Science	25	78	Computer Science	20	83
Electrical Engineering	10	49	Electrical Engineering	13	46
Environmental Engineering	22	17	Environmental Engineering	8	31
Environmental Geosciences	4	7	Environmental Geosciences		11
Geology	7	6	Geology	1	12
Mathematical Economics	15	17	Mathematical Economics	5	27
Mathematics	15	11	Mathematics	4	22
Mechanical Engineering	40	129	Mechanical Engineering	19	150
Neuroscience	52	15	Neuroscience	11	56
Physics	5	22	Physics	3	24
Statistics	4	9	Statistics	2	11
Undeclared Engineering	10	23	Undeclared Engineering	3	30
Grand Total	711	782	Grand Total	206	1,287

Undergraduate Students Majoring in STEM Disciplines By Race/Ethnicity					
MajorDescription STEM	2023				Grand Total
	Race Unknown	Students of Color	U.S. Nonresident	White	
Animal Behavior		23	3	42	68
Applied Mathematical Sciences		6	4	5	15
Biology		52	8	194	254
Biomedical Engineering		17	2	52	71
Biophysics		2	1	3	6
Business Analytics		6	3	41	50
Cell Biology/Biochemistry		23	4	60	87
Chemical Engineering		12	7	68	87
Chemistry		7		27	34
Civil Engineering	1	16	4	77	98
Computer Engineering	1	9	3	19	32
Computer Sci. & Engineering		24	20	55	99
Computer Science		29	21	53	103
Electrical Engineering		17	7	35	59
Environmental Engineering		9	1	29	39
Environmental Geosciences		1	2	8	11
Geology		3		10	13
Mathematical Economics		3	3	26	32
Mathematics		3	3	20	26
Mechanical Engineering		36	8	125	169
Neuroscience		16	3	48	67
Physics		3	9	15	27
Statistics		1		12	13
Undeclared Engineering		8	1	24	33
Grand Total	2	326	117	1,048	1,493

Undergrad Enrollment by Gender and Ethnicity

(Reference: IPEDS Fall Enrollment) *NHPI: Native Hawaiian and Pacific Islander; NR: U.S. Nonresident
 Three first-time first-year students studied off-campus because of COVID in fall 2021. They are included in 2021 enrollment.

		American Indian	Asian	Black	Hispanic	Multi-race	NHPI*	U.S. Nonresident	Unknown	White	Total	Total % NR*	% Students of Color
2019	Female	1	106	53	123	81	0	92	5	1,391	1,852	5.0%	19.7%
	Male	1	75	70	112	70	1	143	1	1,302	1,775	8.1%	18.5%
	Total	2	181	123	235	151	1	235	6	2,693	3,627	6.5%	19.1%
2020	Female	1	110	68	132	83	0	69	3	1,467	1,933	3.6%	20.4%
	Male	0	69	78	115	76	1	120		1,303	1,762	6.8%	19.2%
	Total	1	179	146	247	159	1	189	3	2,770	3,695	5.1%	19.8%
2021	Female	1	101	72	141	76	0	75	1	1,504	1,971	3.8%	19.8%
	Male	0	78	78	120	57	2	114	2	1,305	1,756	6.5%	19.1%
	Total	1	179	150	261	133	2	189	3	2,809	3,727	5.1%	19.5%
2022	Female	1	97	70	154	80	0	67	2	1,479	1,950	3.4%	20.6%
	Male	0	73	84	118	58	2	111	1	1,350	1,797	6.2%	18.6%
	Total	1	170	154	272	138	2	178	3	2,829	3,747	4.8%	19.7%
2023	Female	0	108	70	172	83	0	66	0	1,531	2,030	3.3%	21.3%
	Male	1	66	97	134	69	1	109	14	1,325	1,816	6.0%	20.3%
	Total	1	174	167	306	152	1	175	14	2,856	3,846	4.6%	20.8%

Percent U.S. Nonresident Students by Gender_Undergraduate Enrollment Trends

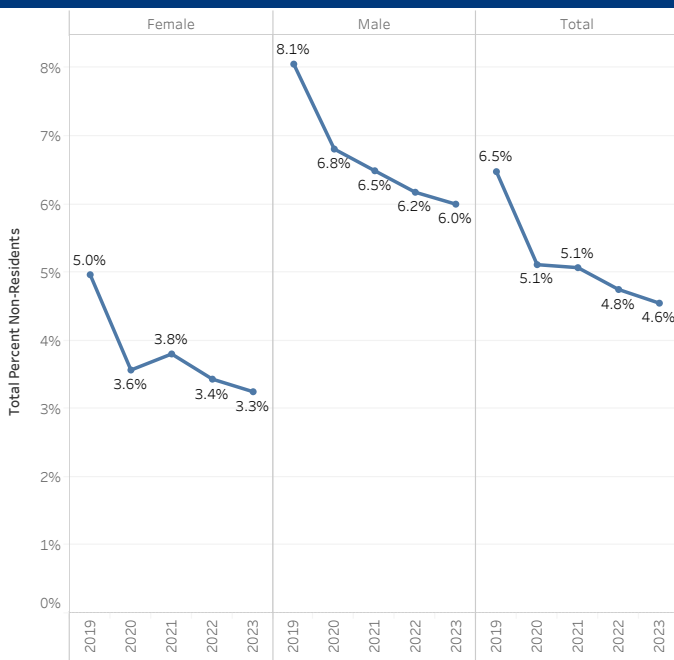

Percent Students of Color by Gender_Undergraduate Enrollment Trends

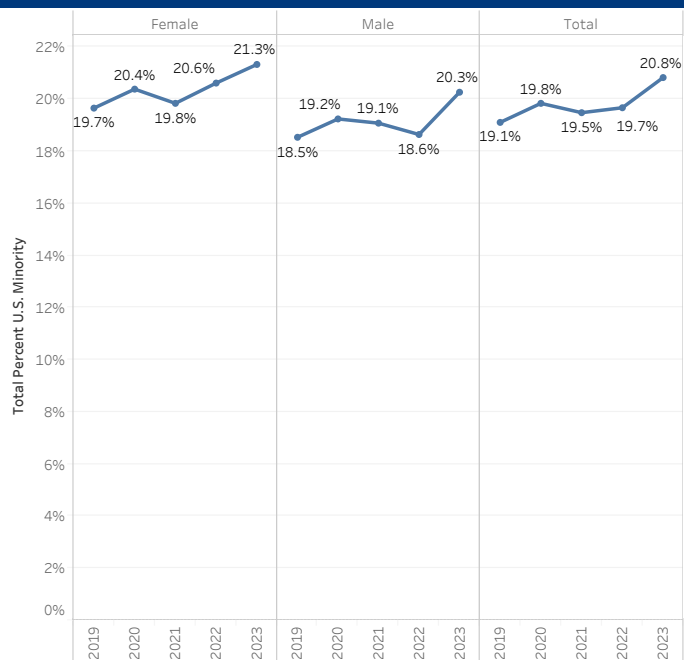

Graduate Enrollment by Gender and Ethnicity

(Reference: IPEDS Fall Enrollment) *NHPI: Native Hawaiian and Pacific Islander; NR: U.S. Nonresident

		American Indian	Asian	Black	Hispanic	Multi-race	NHPI*	U.S. Nonresident	Unknown	White	Total	Total % NR*	% Students of Color
2019	Female	1	3	0	2	1	0	10	5	22	44	22.7%	15.9%
	Male	0	0	1	0	0	0	6	3	16	26	23.1%	3.8%
	Total	1	3	1	2	1	0	16	8	38	70	22.9%	11.4%
2020	Female	1	3	0	1	0	0	2	2	12	21	9.5%	23.8%
	Male	0	0	0	0	1	0	0	2	7	10	0.0%	10.0%
	Total	1	3	0	1	1	0	2	4	19	31	6.5%	19.4%
2021	Female	1	2	0	3	0	0	9	3	5	23	39.1%	26.1%
	Male	0	0	1	0	0	0	5	1	3	10	50.0%	10.0%
	Total	1	2	1	3	0	0	14	4	8	33	42.4%	21.2%
2022	Female	0	2	0	2	0	0	11	3	6	24	45.8%	16.7%
	Male	0	1	0	0	0	0	6	0	9	16	37.5%	6.3%
	Total	0	3	0	2	0	0	17	3	15	40	42.5%	12.5%
2023	Female	0	2	1	0	0	0	13	2	9	27	48.1%	11.1%
	Male	0	1	1	1	0	0	8	0	8	19	42.1%	15.8%
	Total	0	3	2	1	0	0	21	2	17	46	45.7%	13.0%

Total Enrollment by Gender and Ethnicity

(Reference: IPEDS Fall Enrollment) *NHPI: Native Hawaiian and Pacific Islander; NR: U.S. Nonresident
Three first-time first-year students studied off-campus because of COVID in fall 2021. They are included in 2021 enrollment.

		American Indian	Asian	Black	Hispanic	Multi-race	NHPI*	U.S. Nonresident	Unknown	White	Total	Total % NR*	% Students of Color
2019	Female	2	109	53	125	82	0	102	10	1,413	1,896	5.4%	19.6%
	Male	1	75	71	112	70	1	149	4	1,318	1,801	8.3%	18.3%
	Total	3	184	124	237	152	1	251	14	2,731	3,697	6.8%	19.0%
2020	Female	2	113	68	133	83	0	71	5	1,479	1,954	3.6%	20.4%
	Male	0	69	78	115	77	1	120	2	1,310	1,772	6.8%	19.2%
	Total	2	182	146	248	160	1	191	7	2,789	3,726	5.1%	19.8%
2021	Female	2	103	72	144	76	0	84	4	1,509	1,994	4.2%	19.9%
	Male	0	78	79	120	57	2	119	3	1,308	1,766	6.7%	19.0%
	Total	2	181	151	264	133	2	203	7	2,817	3,760	5.4%	19.5%
2022	Female	1	99	70	156	80	0	78	5	1,485	1,974	4.0%	20.6%
	Male	0	74	84	118	58	2	117	1	1,359	1,813	6.5%	18.5%
	Total	1	173	154	274	138	2	195	6	2,844	3,787	5.1%	19.6%
2023	Female	0	110	71	172	83	0	79	2	1,540	2,057	3.8%	21.2%
	Male	1	67	98	135	69	1	117	14	1,333	1,835	6.4%	20.2%
	Total	1	177	169	307	152	1	196	16	2,873	3,892	5.0%	20.7%