

# ENROLLMENT

# ENROLLMENT BUCKNELL UNIVERSITY

## 10 Year Enrollment History (as of fall of stated year)

### Undergraduate Enrollment

Year	First-Year Undergrad	Transfer Undergrad	FT Undergrad	PT Undergrad	Total Undergrad	Undergrad FTE
2010	929	36	3,488	20	3,508	3,495
2011	916	28	3,530	24	3,554	3,538
2012	915	28	3,512	21	3,533	3,519
2013	933	28	3,504	28	3,532	3,513
2014	939	30	3,538	27	3,565	3,547
2015	938	23	3,533	36	3,569	3,545
2016	950	25	3,530	41	3,571	3,544
2017	973	29	3,585	26	3,611	3,594
2018	974	24	3,581	16	3,597	3,586
2019	964	25	3,606	21	3,627	3,613

### Graduate Enrollment

Year	First-Year Graduate	Transfer Graduates	Total FT Graduate	Total PT Graduate	Total Graduate	Graduate FTE
2010	13		66	41	107	80
2011	16		54	27	81	63
2012	26		54	28	82	63
2013	12		51	25	76	59
2014	12		43	16	59	48
2015	5		44	12	56	48
2016	22		39	16	55	44
2017	21		43	24	67	51
2018	21		40	31	71	50
2019	18		37	33	70	48

### Total Enrollment (\* FTE total may not sum up by undergraduate FTE and graduate FTE due to rounding)

Year	First-Year Total	Transfer Total	FT Enrollment Total	PT Enrollment Total	University Headcount Total	FTE Total*
2010	942	36	3,554	61	3,615	3,574
2011	932	28	3,584	51	3,635	3,601
2012	941	28	3,566	49	3,615	3,582
2013	945	28	3,555	53	3,608	3,573
2014	951	30	3,581	43	3,624	3,595
2015	943	23	3,577	48	3,625	3,593
2016	972	25	3,569	57	3,626	3,588
2017	994	29	3,628	50	3,678	3,645
2018	995	24	3,621	47	3,668	3,637
2019	982	25	3,643	54	3,697	3,661

### Undergraduate and Graduate Enrollment 10-Year Trends

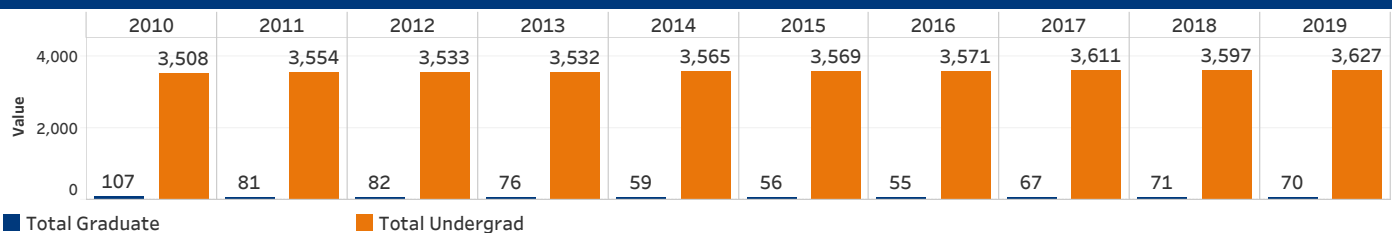

### Undergraduate and Graduate FTE Enrollment 10-Year Trends

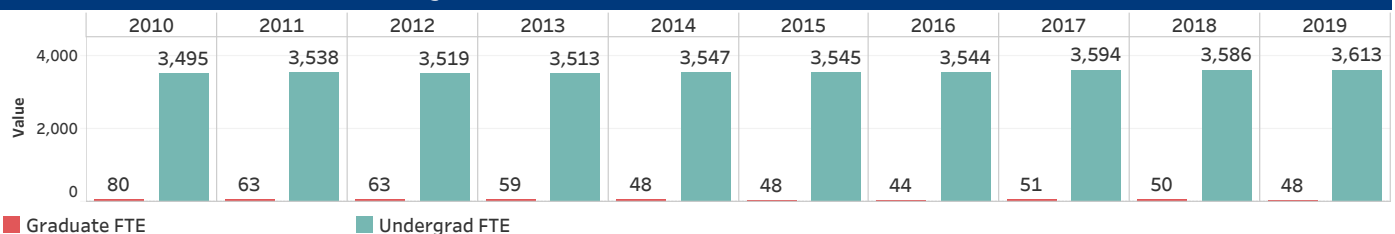

## All Colleges and Graduate Studies

All

### Enrollment Diversity for Degree-Seeking Students

	Undergrad		Graduate	
<b>2019</b>	3,608		41	
	Undergrad	Graduate	Undergrad	Graduate
Female	1,841	26	51%	63%
Male	1,767	15	49%	37%
	Undergrad	Graduate	Undergrad	Graduate
American Indian/Alaska	2	1	0%	2%
Asian	179	1	5%	2%
Black/African American	123		3%	
Hawaiian/PacificIsland	1		0%	
Hispanic/Latino	235		7%	
Multiple Races	150		4%	
Non-Resident Alien	228	4	6%	10%
Unknown	5	8	0%	20%
White	2,685	27	74%	66%
	Undergrad	Graduate	Undergrad	Graduate
Unknown		12		29%
Non-Resident Alien	228	4	6%	10%
Resident Alien	45		1%	
US Citizen	3,154	25	87%	61%
US/Foreign National	181		5%	
	Undergrad	Graduate	Undergrad	Graduate
Pennsylvania	718	26	20%	63%
Other U.S. State	2,637	11	73%	27%
Other Countries	253	4	7%	10%
	Undergrad	Graduate	Undergrad	Graduate
PELL Recipients	317		9%	0%
	Undergrad	Graduate	Undergrad	Graduate
First Generation	367	4	10%	10%

### Enrollment by Class and Gender for All Enrolled Students

	2019		Grand Total
	Female	Male	
First-year	505	461	966
Sophomore	492	429	921
Junior	409	417	826
Senior	431	452	883
Special	12	8	20
4th Year of 5-Year Engineer	3	8	11
Graduate	27	17	44
Non-degree	17	9	26
<b>Grand Total</b>	<b>1,896</b>	<b>1,801</b>	<b>3,697</b>

Enrollment Diversity for Degree-Seeking Students\_A&S

		Undergrad	
2019		2,332	
	<b>Undergrad</b>		<b>Undergrad</b>
Female	1,367	Female	59%
Male	965	Male	41%
	<b>Undergrad</b>		<b>Undergrad</b>
American Indian/Alaska	1	American Indian/Alaska	0%
Asian	104	Asian	4%
Black/African American	97	Black/African American	4%
Hispanic/Latino	170	Hispanic/Latino	7%
Multiple Races	114	Multiple Races	5%
Non-Resident Alien	138	Non-Resident Alien	6%
Unknown	2	Unknown	0%
White	1,706	White	73%
	<b>Undergrad</b>		<b>Undergrad</b>
Non-Resident Alien	138	Non-Resident Alien	6%
Resident Alien	24	Resident Alien	1%
US Citizen	2,041	US Citizen	88%
US/Foreign National	129	US/Foreign National	6%
	<b>Undergrad</b>		<b>Undergrad</b>
Pennsylvania	459	Pennsylvania	20%
Other U.S. State	1,719	Other U.S. State	74%
Other Countries	154	Other Countries	7%
	<b>Undergrad</b>		<b>Undergrad</b>
PELL Recipients	209		9%
	<b>Undergrad</b>		<b>Undergrad</b>
First Generation	256		11%

Enrollment by Class and Gender for All Enrolled Students\_A&S

	2019		Grand Total
	Female	Male	
First-year	374	231	605
Sophomore	372	226	598
Junior	307	232	539
Senior	313	276	589
Special	12	8	20
Grand Total	1,378	973	2,351

**Engineering**

College of Engineering

**Enrollment Diversity for Degree-Seeking Students\_Engineering**

<b>Undergrad</b>			
<b>2019</b>	<b>705</b>		
	<b>Undergrad</b>		<b>Undergrad</b>
Female	222	Female	31%
Male	483	Male	69%
	<b>Undergrad</b>		<b>Undergrad</b>
Asian	42	Asian	6%
Black/African American	11	Black/African American	2%
Hawaiian/PacificIsland	1	Hawaiian/PacificIsland	0%
Hispanic/Latino	36	Hispanic/Latino	5%
Multiple Races	21	Multiple Races	3%
Non-Resident Alien	72	Non-Resident Alien	10%
Unknown	2	Unknown	0%
White	520	White	74%
	<b>Undergrad</b>		<b>Undergrad</b>
Non-Resident Alien	72	Non-Resident Alien	10%
Resident Alien	15	Resident Alien	2%
US Citizen	585	US Citizen	83%
US/Foreign National	33	US/Foreign National	5%
	<b>Undergrad</b>		<b>Undergrad</b>
Pennsylvania	167	Pennsylvania	24%
Other U.S. State	458	Other U.S. State	65%
Other Countries	80	Other Countries	11%
	<b>Undergrad</b>		<b>Undergrad</b>
PELL Recipients	64		9%
	<b>Undergrad</b>		<b>Undergrad</b>
First Generation	75		11%

**Enrollment by Class and Gender for All Enrolled Students\_Engineering**

	<b>2019</b>		<b>Grand Total</b>
	<b>Female</b>	<b>Male</b>	
First-year	61	137	<b>198</b>
Sophomore	56	118	<b>174</b>
Junior	49	107	<b>156</b>
Senior	53	113	<b>166</b>
4th Year of 5-Year Engineer	3	8	<b>11</b>
<b>Grand Total</b>	<b>222</b>	<b>483</b>	<b>705</b>

## Management

Freeman College of Management

### Enrollment Diversity for Degree-Seeking Students\_Management

Undergrad			
2019	571		
	<b>Undergrad</b>		<b>Undergrad</b>
Female	252	Female	44%
Male	319	Male	56%
	<b>Undergrad</b>		<b>Undergrad</b>
American Indian/Alaska	1	American Indian/Alaska	0%
Asian	33	Asian	6%
Black/African American	15	Black/African American	3%
Hispanic/Latino	29	Hispanic/Latino	5%
Multiple Races	15	Multiple Races	3%
Non-Resident Alien	18	Non-Resident Alien	3%
Unknown	1	Unknown	0%
White	459	White	80%
	<b>Undergrad</b>		<b>Undergrad</b>
Non-Resident Alien	18	Non-Resident Alien	3%
Resident Alien	6	Resident Alien	1%
US Citizen	528	US Citizen	92%
US/Foreign National	19	US/Foreign National	3%
	<b>Undergrad</b>		<b>Undergrad</b>
Pennsylvania	92	Pennsylvania	16%
Other U.S. State	460	Other U.S. State	81%
Other Countries	19	Other Countries	3%
	<b>Undergrad</b>		<b>Undergrad</b>
PELL Recipients	44		8%
	<b>Undergrad</b>		<b>Undergrad</b>
First Generation	36		6%

### Enrollment by Class and Gender for All Enrolled Students\_Management

	2019		Grand Total
	Female	Male	
First-year	70	93	163
Sophomore	64	85	149
Junior	53	78	131
Senior	65	63	128
Grand Total	252	319	571

**Graduate**

Graduate Studies

**Enrollment Diversity for Degree-Seeking Students\_Graduate**

<b>Graduate</b>			
<b>2019</b>	<b>41</b>		
	<b>Graduate</b>		<b>Graduate</b>
Female	26	Female	63%
Male	15	Male	37%
	<b>Graduate</b>		<b>Graduate</b>
American Indian/Alaska	1	American Indian/Alaska	2%
Asian	1	Asian	2%
Non-Resident Alien	4	Non-Resident Alien	10%
Unknown	8	Unknown	20%
White	27	White	66%
	<b>Graduate</b>		<b>Graduate</b>
Unknown	12	Unknown	29%
Non-Resident Alien	4	Non-Resident Alien	10%
US Citizen	25	US Citizen	61%
	<b>Graduate</b>		<b>Graduate</b>
Pennsylvania	26	Pennsylvania	63%
Other U.S. State	11	Other U.S. State	27%
Other Countries	4	Other Countries	10%
	<b>Graduate</b>		<b>Graduate</b>
First Generation	4		10%

**Enrollment by Class and Gender for All Enrolled Students\_Graduate**

	<b>2019</b>		<b>Grand Total</b>
	<b>Female</b>	<b>Male</b>	
Graduate	27	17	<b>44</b>
Non-degree	17	9	<b>26</b>
Grand Total	<b>44</b>	<b>26</b>	<b>70</b>

### Student Enrollment By U.S. Region and State, 2019

(Non-resident Aliens who had U.S. addresses are counted by U.S. region too)

	Undergrad	Graduate	Total
<b>Mid-Atlantic</b>			
D.C.	28		28
Delaware	17		17
Maryland	226	1	227
New Jersey	656	2	658
New York	526		526
Pennsylvania	728	43	771
<b>Total</b>	<b>2,181</b>	<b>46</b>	<b>2,227</b>
<b>Midwest</b>			
Illinois	62		62
Indiana	8		8
Michigan	9		9
Minnesota	9		9
Missouri	8		8
Ohio	53	1	54
Wisconsin	5		5
<b>Total</b>	<b>154</b>	<b>1</b>	<b>155</b>
<b>New England</b>			
Connecticut	283	1	284
Maine	17		17
Massachusetts	246	2	248
New Hampshire	12		12
Rhode Island	17		17
Vermont	9		9
<b>Total</b>	<b>584</b>	<b>3</b>	<b>587</b>
<b>South</b>			
Alabama	1		1
Florida	47		47
Georgia	22		22
Kentucky	6		6
Louisiana	2	1	3
North Carolina	32		32
South Carolina	4		4
Tennessee	3		3
Virginia	88	2	90
<b>Total</b>	<b>205</b>	<b>3</b>	<b>208</b>
<b>Southwest</b>			
Arkansas	1		1
Texas	50		50
<b>Total</b>	<b>51</b>		<b>51</b>
<b>West</b>			
Arizona	8		8
California	142		142
Colorado	17		17
Hawaii	1		1
Idaho	1		1
Montana	1	1	2
Nevada	2		2
Oregon	7		7
Utah	3		3
Washington	7		7
<b>Total</b>	<b>189</b>	<b>1</b>	<b>190</b>
<b>Total with U.S. Address</b>	<b>3,364</b>	<b>54</b>	<b>3,418</b>
	<b>Undergrad</b>	<b>Graduate</b>	<b>Total</b>
<b>Non-Resident Alien</b>	235	16	251
	<b>Undergrad</b>	<b>Graduate</b>	<b>Total</b>
<b>2019</b>	3,627	70	3,697

### Geographic Origins of Enrolled Undergraduate and Graduate Students, by U.S. Region, 2019

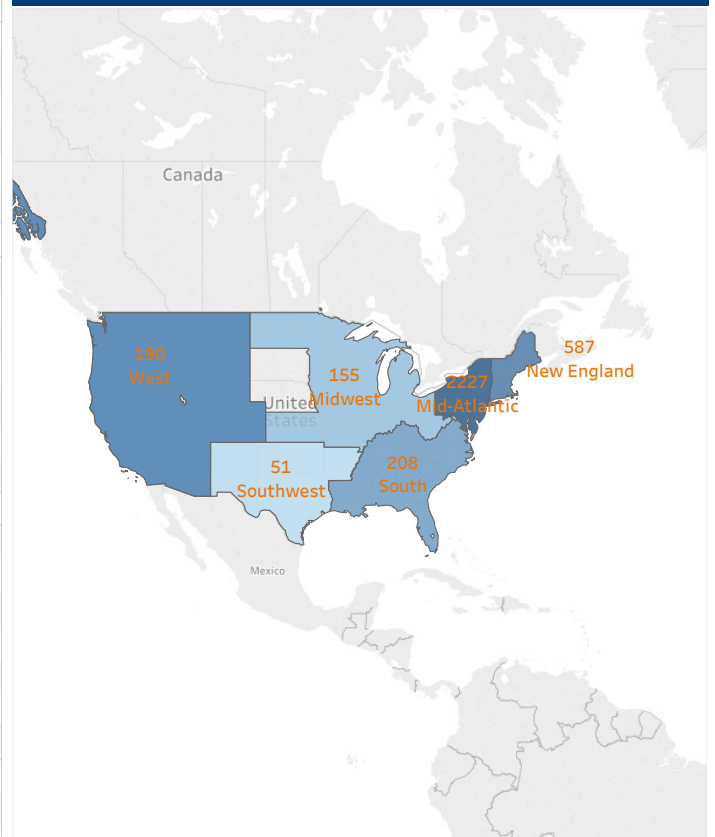

### U.S. States of Enrolled Undergraduate and Graduate Students, 2019

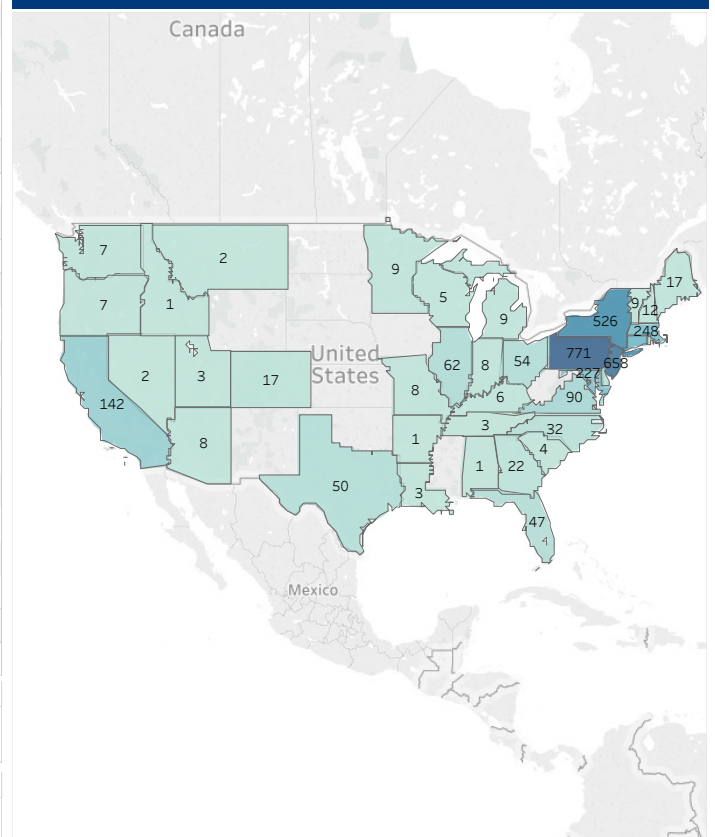



## 2019 Degree Seeking Students Enrollment by Global Geographic (United States is Excluded)



## 2019 Degree Seeking Students Enrollment by Top Ten Global Nations (United States is Excluded)

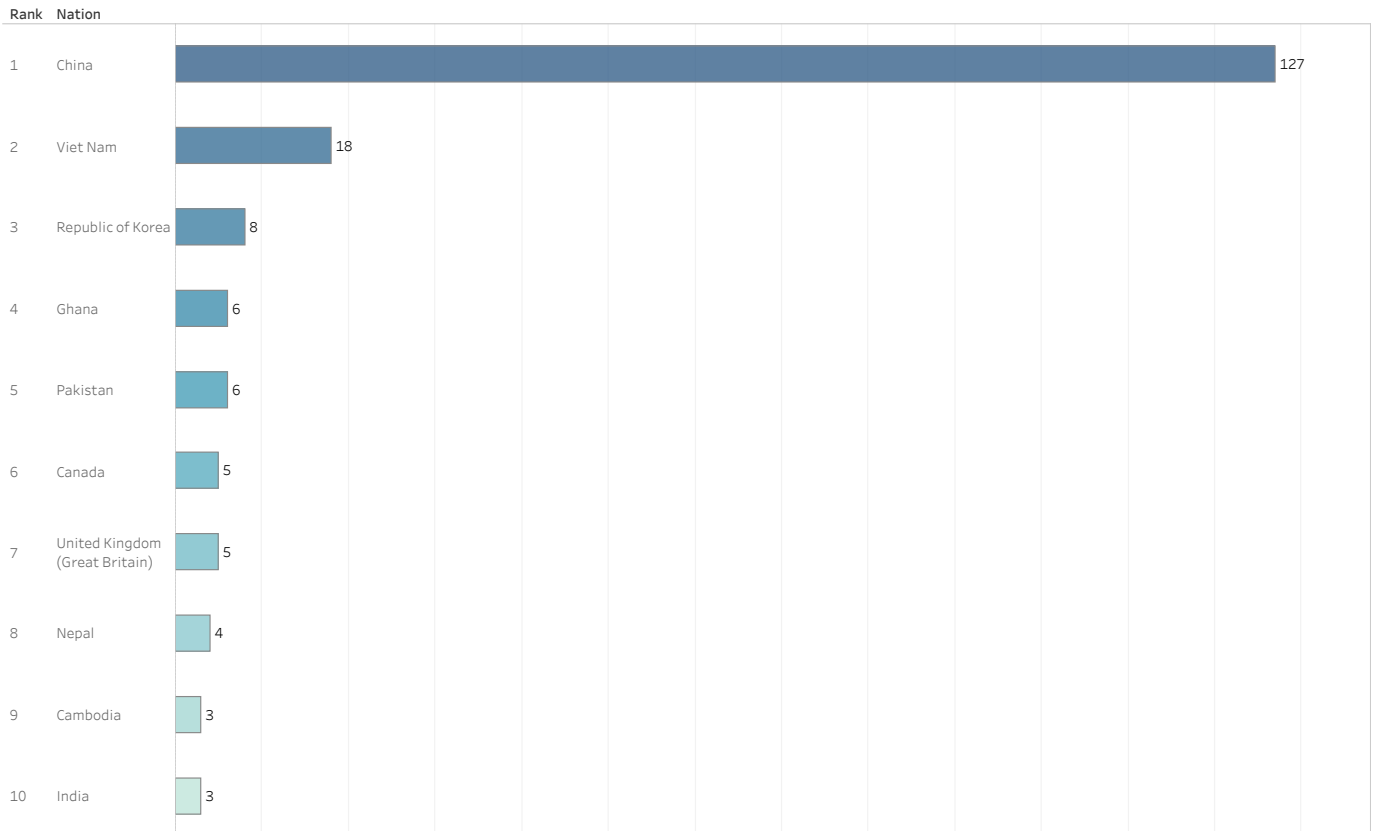

Undergraduate Students Majoring in STEM Disciplines By Gender			Undergraduate Students Majoring in STEM Disciplines By First Generation		
MajorDescription STEM	2019		MajorDescription STEM	2019	
	Female	Male		First Generation	Non First Generation
Animal Behavior	30	4	Animal Behavior	4	30
Applied Mathematical Sciences	17	15	Applied Mathematical Sciences	5	27
Biology	163	64	Biology	30	197
Biomedical Engineering	43	28	Biomedical Engineering	7	64
Biophysics	4	5	Biophysics		9
Cell Biology/Biochemistry	39	28	Cell Biology/Biochemistry	6	61
Chemical Engineering	39	51	Chemical Engineering	13	77
Chemistry	39	18	Chemistry	10	47
Civil Engineering	24	77	Civil Engineering	6	95
Computer Engineering	12	35	Computer Engineering	7	40
Computer Sci. & Engineering	26	76	Computer Sci. & Engineering	12	90
Computer Science	16	48	Computer Science	7	57
Electrical Engineering	9	47	Electrical Engineering	9	47
Environmental Geosciences	4	4	Environmental Geosciences	2	6
Geology	6	6	Geology		12
Interdisc Studies Econ & Math	7	16	Interdisc Studies Econ & Math	4	19
Mathematical Economics	17	33	Mathematical Economics	4	46
Mathematics	20	20	Mathematics	4	36
Mechanical Engineering	33	114	Mechanical Engineering	13	134
Neuroscience	65	21	Neuroscience	7	79
Physics	5	23	Physics	3	25
<b>Grand Total</b>	<b>618</b>	<b>733</b>	<b>Grand Total</b>	<b>153</b>	<b>1,198</b>

Undergraduate Students Majoring in STEM Disciplines By Race/Ethnicity					
MajorDescription STEM	2019				Grand Total
	International	Race Unknown	Students of Color	White	
Animal Behavior			9	25	<b>34</b>
Applied Mathematical Sciences	12		8	12	<b>32</b>
Biology	6	1	58	162	<b>227</b>
Biomedical Engineering	6		7	58	<b>71</b>
Biophysics			1	8	<b>9</b>
Cell Biology/Biochemistry	6		19	42	<b>67</b>
Chemical Engineering	6		12	72	<b>90</b>
Chemistry	5		6	46	<b>57</b>
Civil Engineering	4	1	13	83	<b>101</b>
Computer Engineering	8		7	32	<b>47</b>
Computer Sci. & Engineering	20	1	23	58	<b>102</b>
Computer Science	9		17	38	<b>64</b>
Electrical Engineering	9		13	34	<b>56</b>
Environmental Geosciences				8	<b>8</b>
Geology			2	10	<b>12</b>
Interdisc Studies Econ & Math	7		4	12	<b>23</b>
Mathematical Economics	11		5	34	<b>50</b>
Mathematics	11		4	25	<b>40</b>
Mechanical Engineering	14		22	111	<b>147</b>
Neuroscience	2		15	69	<b>86</b>
Physics	5		4	19	<b>28</b>
<b>Grand Total</b>	<b>141</b>	<b>3</b>	<b>249</b>	<b>958</b>	<b>1,351</b>

**Undergrad Enrollment by Gender and Ethnicity**  
(Reference: IPEDS Fall Enrollment) \*NHPI-Native Hawaiian and Pacific Islander

		American Indian	Asian	Black	Hispanic	Multi-race	NHPI*	Nonresident Alien	Unknown	White	Total	Total % Non-Resid..	% Students of Color
2015	Female	0	96	55	96	70	0	95	7	1,441	1,860	5.1%	17.0%
	Male	1	60	65	122	55	0	129	5	1,272	1,709	7.5%	17.7%
	Total	1	156	120	218	125	0	224	12	2,713	3,569	6.3%	17.4%
2016	Female	0	101	53	108	67	0	100	4	1,380	1,813	5.5%	18.1%
	Male	1	68	70	116	63	0	134	2	1,304	1,758	7.6%	18.1%
	Total	1	169	123	224	130	0	234	6	2,684	3,571	6.6%	18.1%
2017	Female	0	112	58	120	76	0	92	7	1,362	1,827	5.0%	20.0%
	Male	0	72	69	129	71	0	136	1	1,306	1,784	7.6%	19.1%
	Total	0	184	127	249	147	0	228	8	2,668	3,611	6.3%	19.6%
2018	Female	1	122	53	122	91	0	110	6	1,330	1,835	6.0%	21.2%
	Male	1	81	74	126	70	0	133	1	1,276	1,762	7.5%	20.0%
	Total	2	203	127	248	161	0	243	7	2,606	3,597	6.8%	20.6%
2019	Female	1	106	53	123	81	0	92	5	1,391	1,852	5.0%	19.7%
	Male	1	75	70	112	70	1	143	1	1,302	1,775	8.1%	18.5%
	Total	2	181	123	235	151	1	235	6	2,693	3,627	6.5%	19.1%

**Percent Non-Resident Alien Students by Gender\_Undergraduate Enrollment Trends**

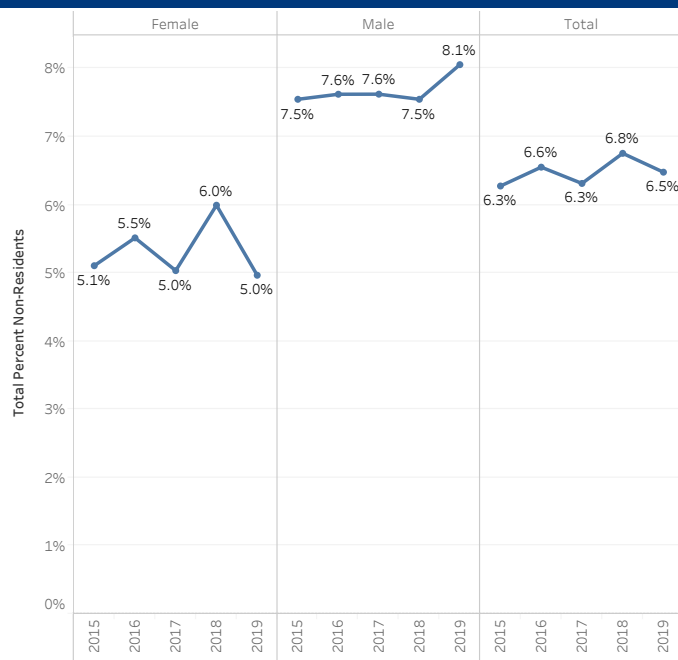

**Percent Students of Color by Gender\_Undergraduate Enrollment Trends**

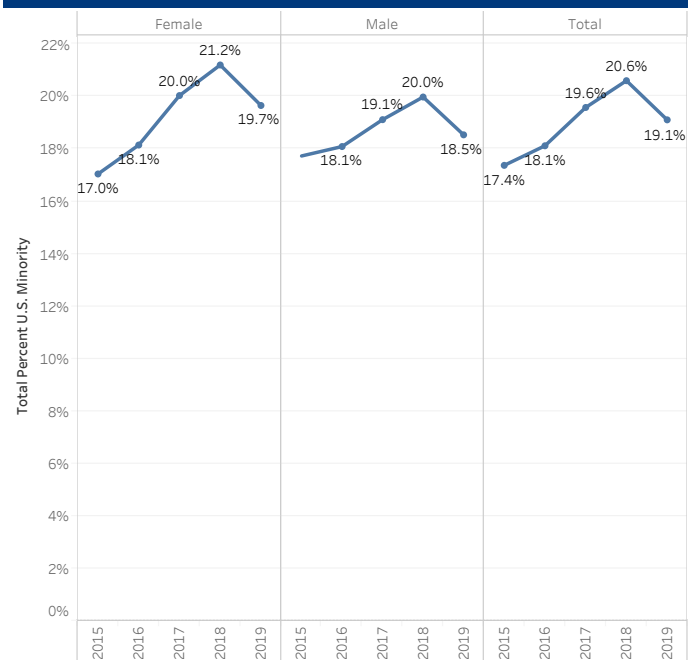

**Graduate Enrollment by Gender and Ethnicity**  
(Reference: IPEDS Fall Enrollment) \*NHPI-Native Hawaiian and Pacific Islander

	American Indian	Asian	Black	Hispanic	Multi-race	NHPI*	Nonresident Alien	Unknown	White	Total	Total % Non-Residents	% Students of Color	
2015	Female	0	0	0	2	2	0	4	0	22	30	13.3%	13.3%
	Male	0	0	0	0	0	0	5	1	20	26	19.2%	0.0%
	Total	0	0	0	2	2	0	9	1	42	56	16.1%	7.1%
2016	Female	0	0	0	1	2	0	4	1	19	27	14.8%	11.1%
	Male	0	1	1	1	0	0	8	0	17	28	28.6%	10.7%
	Total	0	1	1	2	2	0	12	1	36	55	21.8%	10.9%
2017	Female	0	1	1	1	1	0	16	2	18	40	40.0%	50.0%
	Male	0	0	0	0	2	0	8	1	16	27	29.6%	37.0%
	Total	0	1	1	1	3	0	24	3	34	67	35.8%	44.8%
2018	Female	0	1	1	1	0	0	16	3	18	40	40.0%	47.5%
	Male	0	0	0	0	0	0	8	3	20	31	25.8%	25.8%
	Total	0	1	1	1	0	0	24	6	38	71	33.8%	38.0%
2019	Female	1	3	0	2	1	0	10	5	22	44	22.7%	38.6%
	Male	0	0	1	0	0	0	6	3	16	26	23.1%	26.9%
	Total	1	3	1	2	1	0	16	8	38	70	22.9%	34.3%

**Total Enrollment by Gender and Ethnicity**  
(Reference: IPEDS Fall Enrollment) \*NHPI-Native Hawaiian and Pacific Islander

	American Indian	Asian	Black	Hispanic	Multi-race	NHPI*	Nonresident Alien	Unknown	White	Total	Total % Non-Residents	% Students of Color	
2015	Female	0	96	55	98	72	0	99	7	1,463	1,890	5.2%	17.0%
	Male	1	60	65	122	55	0	134	6	1,292	1,735	7.7%	17.5%
	Total	1	156	120	220	127	0	233	13	2,755	3,625	6.4%	17.2%
2016	Female	0	101	53	109	69	0	104	5	1,399	1,840	5.7%	18.0%
	Male	1	69	71	117	63	0	142	2	1,321	1,786	8.0%	18.0%
	Total	1	170	124	226	132	0	246	7	2,720	3,626	6.8%	18.0%
2017	Female	0	113	59	121	77	0	108	9	1,380	1,867	5.8%	19.8%
	Male	0	72	69	129	73	0	144	2	1,322	1,811	8.0%	18.9%
	Total	0	185	128	250	150	0	252	11	2,702	3,678	6.9%	19.4%
2018	Female	1	123	54	123	91	0	126	9	1,348	1,875	6.7%	20.9%
	Male	1	81	74	126	70	0	141	4	1,296	1,793	7.9%	19.6%
	Total	2	204	128	249	161	0	267	13	2,644	3,668	7.3%	20.3%
2019	Female	2	109	53	125	82	0	102	10	1,413	1,896	5.4%	19.6%
	Male	1	75	71	112	70	1	149	4	1,318	1,801	8.3%	18.3%
	Total	3	184	124	237	152	1	251	14	2,731	3,697	6.8%	19.0%