

Class of 2024

GRADUATE *outcomes*



where our
graduates go



Class of 2024

GRADUATE *outcomes*

The following report presents the results of an extensive survey and information gathering process conducted by the Center for Career Advancement to obtain postgraduate information for Bucknell University's Class of 2024. In accordance with guidelines of the National Association of Colleges and Employers (NACE), the data collected provides a snapshot of students who graduated in the Class of 2024, which is defined as those that graduated in Summer 2023, Fall 2023 and Spring 2024.

The statistics provided are based upon information that consists primarily of survey responses from graduates and additional knowledge gained through faculty/staff reporting and other sources such as LinkedIn. Our targeted nine month outreach is initially accomplished in person at the annual cap and gown distribution followed by multiple outreach efforts such as email, telephone and text message to secure or confirm information.

On the following pages, you will find class highlights, as well as summaries from our colleges and departments. These showcase how the value of a Bucknell education has empowered our graduates to attain meaningful and purposeful experiences in their initial career pursuits.

Inside

| | |
|--|-------|
| Outcomes Summary | 2-4 |
| Class Highlights | 2 |
| Employment Highlights | 3 |
| Graduate School Highlights | 4 |
| Summary of Data | 4 |
| General Statistics by College | 5-6 |
| Breakdown by College/Five Year Dual Degree Programs | 7-39 |
| College of Arts & Sciences | 7-21 |
| Summary | 8 |
| Employment Snapshot | 9-20 |
| Graduate School Snapshot | 21-24 |
| College of Engineering | 25-30 |
| Summary | 26 |
| Employment Snapshot | 27-29 |
| Graduate School Snapshot | 30 |
| Freeman College of Management | 31-36 |
| Summary | 32 |
| Employment Snapshot | 33-35 |
| Graduate School Snapshot | 36 |
| Five Year Dual Degree Programs | 37-39 |
| Summary | 38 |
| Employment Snapshot | 39 |
| Graduate School Snapshot | 39 |

CLASS OF 2024 – OUTCOMES SUMMARY

Class Highlights

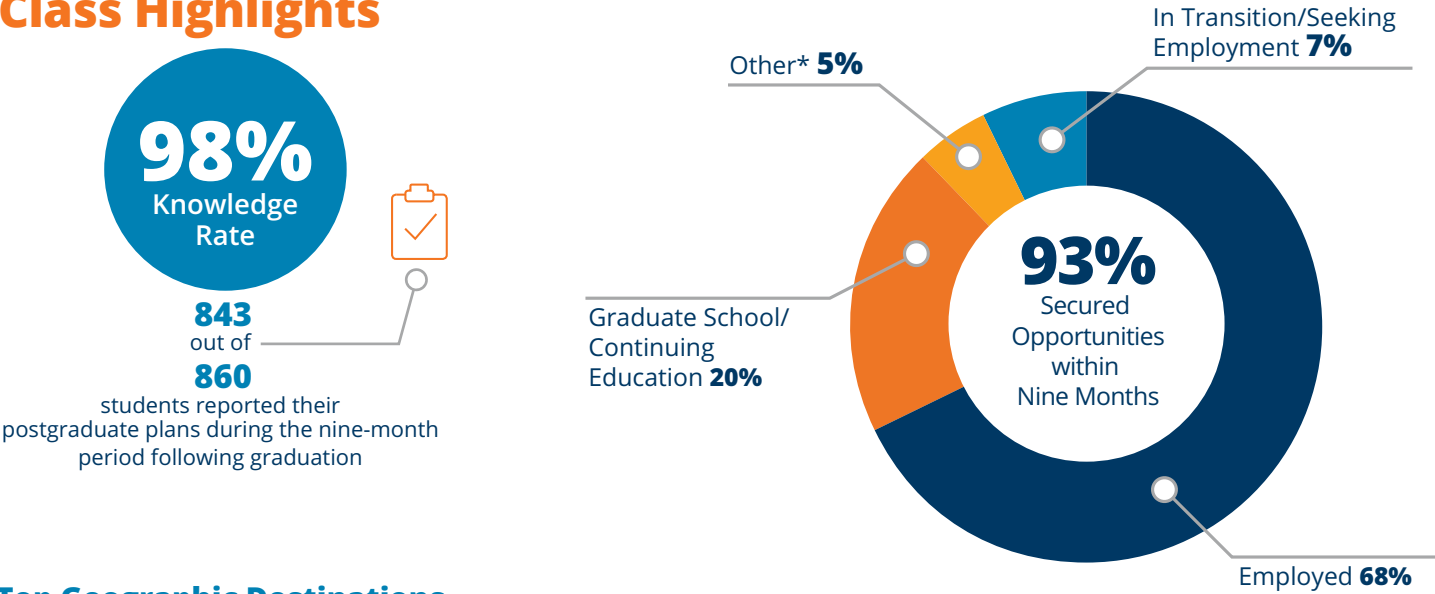

Top Geographic Destinations

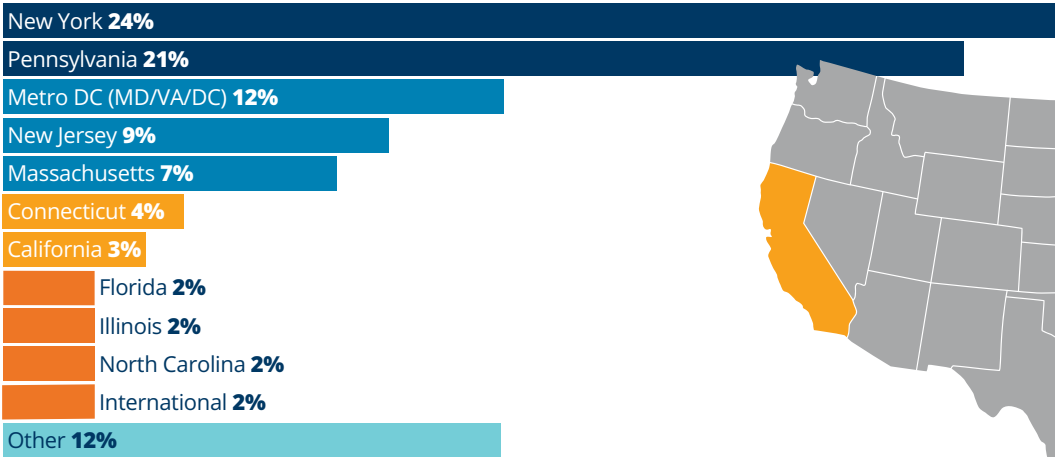
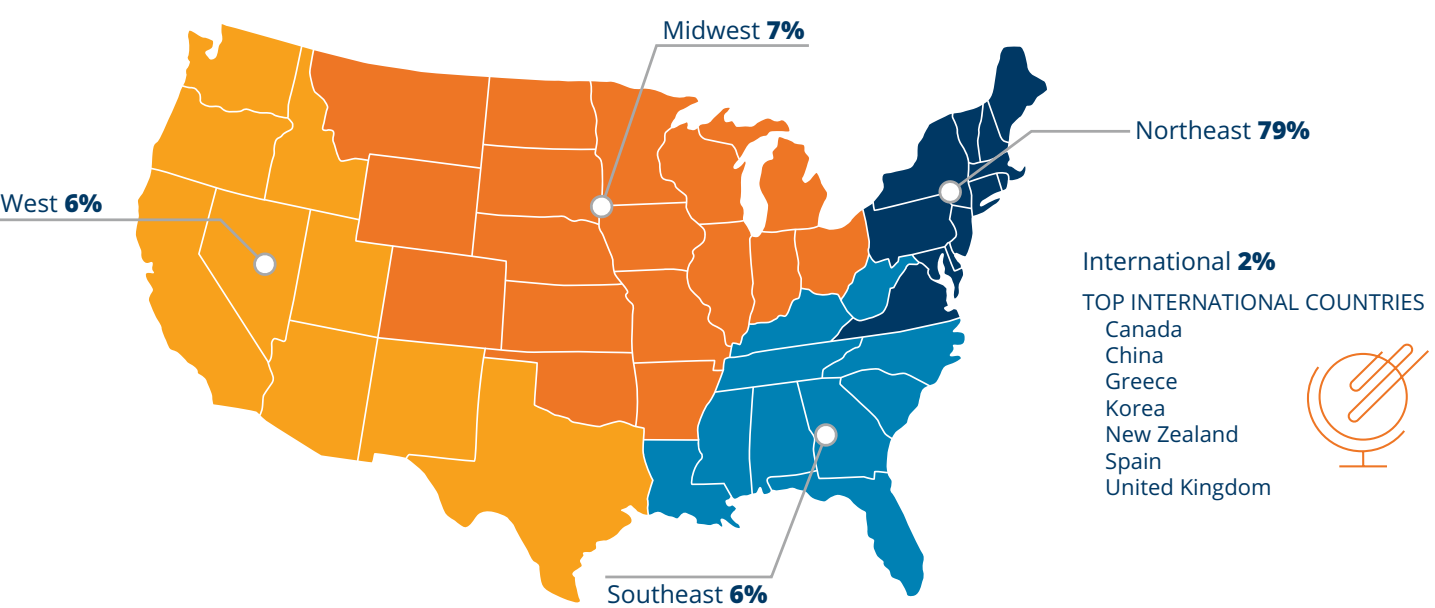

Others were each 1% or less

*Other includes: Volunteer/Service Program, Military and Applying/Preparing for Graduate School

Employment Highlights



Top Industries

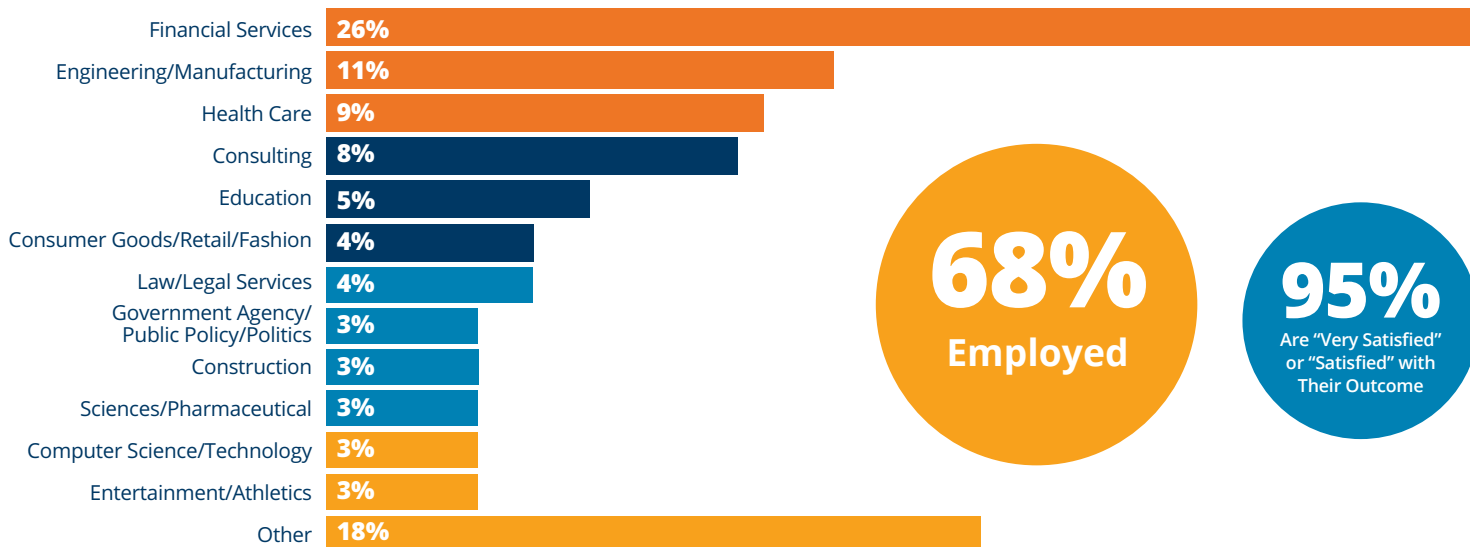

68%
Employed

95%
Are "Very Satisfied" or "Satisfied" with Their Outcome

TYPE OF WORK

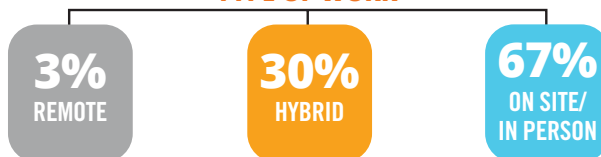

TOP FIVE SEARCH STRATEGIES UTILIZED



COLLEGE

| | AVERAGE SALARY | SALARY RANGE | RESPONDENTS |
|-------------------------------|----------------|----------------------|-------------|
| College of Arts & Sciences | \$65,432 | \$33,000 - \$130,000 | 190 |
| College of Engineering | \$79,997 | \$38,000 - \$190,000 | 89 |
| Freeman College of Management | \$79,610 | \$35,000 - \$120,000 | 105 |

FIVE-YEAR DUAL DEGREE PROGRAMS

| | AVERAGE SALARY | SALARY RANGE | RESPONDENTS |
|--------------------------|-----------------|-----------------------------|-------------|
| Engineering & Management | \$98,033 | \$60,000 - \$205,000 | 6 |
| Overall Class | \$73,075 | \$33,000 - \$205,000 | 390 |

\$73,075
Average Starting Salary

Graduate School Highlights

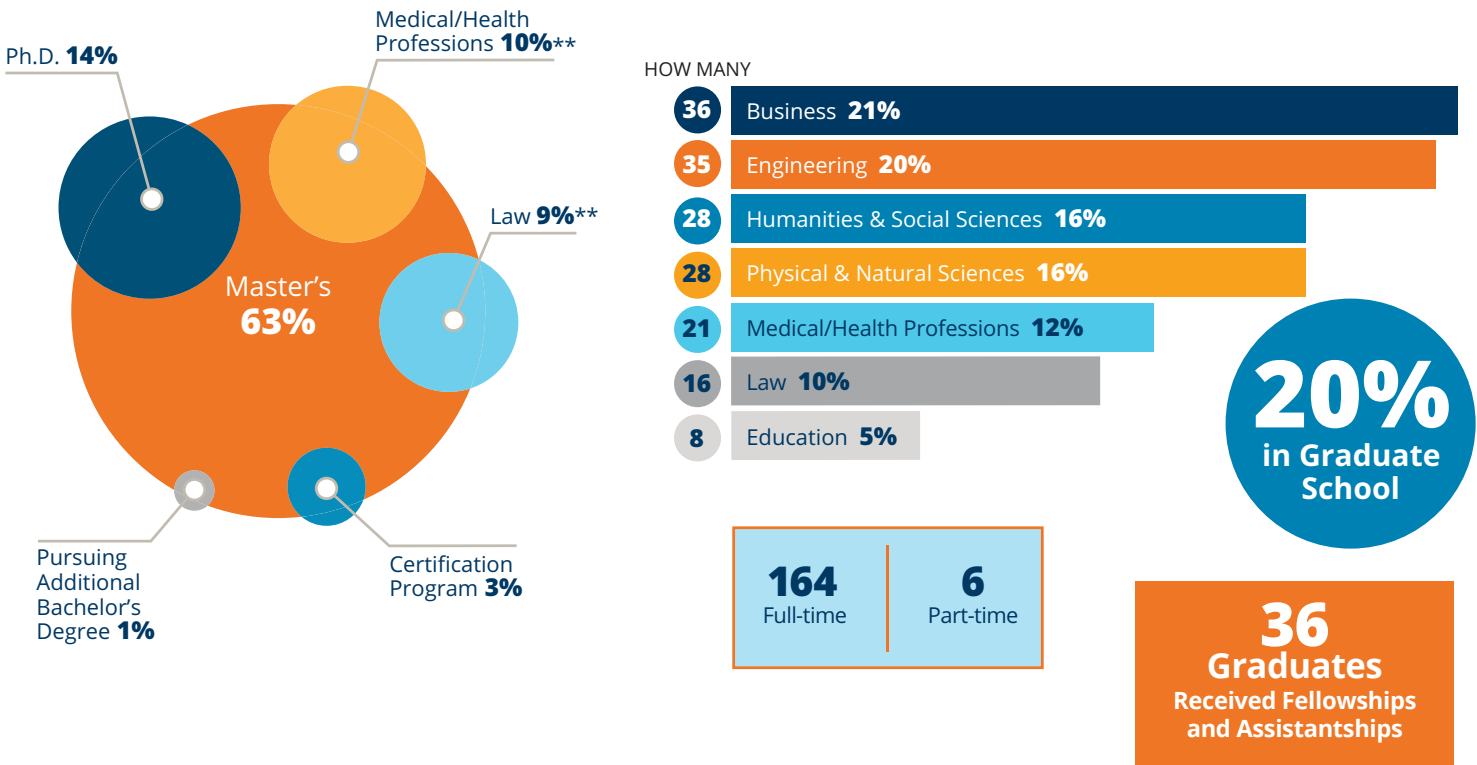

Notable Graduate Schools

Boston University
Brown University
Columbia University
Duke University
Georgetown University
Harvard Graduate School of Education
New York University
Northwestern University

Penn State University
Princeton University
Rochester Institute of Technology
The Ohio State University
Tufts University
University of Michigan
University of North Carolina at Chapel Hill
University of Notre Dame

University of Pennsylvania
University of Southern California
University of Texas at Austin
University of Virginia
Virginia Tech
Wake Forest University
William & Mary
Yale University

Summary of Data

| GRADUATE RESPONSE | COLLEGE OF ARTS & SCIENCES | COLLEGE OF ENGINEERING | FREEMAN COLLEGE OF MANAGEMENT | LIBERAL ARTS & ENGINEERING | ENGINEERING & MANAGEMENT | GRAND TOTAL |
|--------------------------------------|----------------------------|------------------------|-------------------------------|----------------------------|--------------------------|-------------|
| Class Count | 540 | 153 | 160 | 1 | 6 | 860 |
| Respondent Count | 525 | 152 | 159 | 1 | 6 | 843 |
| Percent Responding | 97% | 99% | 99% | 100% | 100% | 98% |
| Did Not Respond | 15 | 1 | 1 | 0 | 0 | 17 |
| GRADUATE STATUS | COLLEGE OF ARTS & SCIENCES | COLLEGE OF ENGINEERING | FREEMAN COLLEGE OF MANAGEMENT | LIBERAL ARTS & ENGINEERING | ENGINEERING & MANAGEMENT | GRAND TOTAL |
| Employed | 326 | 112 | 130 | 0 | 6 | 574 |
| Graduate School/Continuing Education | 124 | 28 | 19 | 1 | 0 | 172 |
| Other Activity* | 36 | 3 | 1 | 0 | 0 | 57 |
| In Transition/Seeking Employment | 39 | 9 | 9 | 0 | 0 | 40 |
| Grand Total | 526 | 163 | 151 | 1 | 6 | 843 |

*Other includes: Volunteer/Service Program, Military and Applying/Preparing for Graduate School

**Reflects the percentage of seniors who chose to apply to professional school directly after completing their undergraduate studies. The majority of successful applicants—more than 75%—took time after graduation to strengthen their applications and are therefore not included in this data.

General Statistics

COLLEGE OF ARTS & SCIENCES

| MAJOR | TOTAL GRADS | TOTAL RESPONDENTS | EMPLOYED | GRAD SCHOOL/ CONTINUING ED. | OTHER* | IN TRANSITION/ SEEKING EMPLOYMENT |
|--------------------------------|-------------|-------------------|----------|-----------------------------|--------|-----------------------------------|
| Africana Studies | 2 | 2 | 0 | 1 | 0 | 1 |
| Animal Behavior | 14 | 14 | 11 | 3 | 0 | 0 |
| Anthropology | 5 | 5 | 3 | 0 | 0 | 2 |
| Applied Mathematical Sciences | 5 | 4 | 1 | 3 | 0 | 0 |
| Arabic & Arabic World Studies | 4 | 4 | 2 | 2 | 0 | 0 |
| Art History | 3 | 3 | 1 | 0 | 1 | 1 |
| Biology | 70 | 68 | 38 | 22 | 5 | 3 |
| Biophysics | 3 | 3 | 0 | 2 | 1 | 0 |
| Cell Biology/Biochemistry | 14 | 14 | 10 | 3 | 1 | 0 |
| Chemistry | 10 | 10 | 4 | 5 | 1 | 0 |
| Classics & Ancient Med Studies | 8 | 7 | 3 | 4 | 0 | 0 |
| College Major | 1 | 1 | 1 | 0 | 0 | 0 |
| Computer Science | 29 | 29 | 17 | 9 | 2 | 1 |
| Early Childhood Education | 7 | 7 | 2 | 3 | 0 | 2 |
| East Asian Studies | 3 | 3 | 2 | 0 | 0 | 1 |
| Economics | 86 | 85 | 69 | 6 | 3 | 7 |
| Education | 15 | 15 | 4 | 8 | 1 | 2 |
| English - Creative Writing | 18 | 17 | 10 | 5 | 1 | 1 |
| English - Film/Media Studies | 8 | 8 | 6 | 0 | 0 | 2 |
| English - Literary Studies | 13 | 13 | 7 | 4 | 1 | 1 |
| Environmental Geosciences | 5 | 5 | 2 | 1 | 2 | 0 |
| Environmental Science | 7 | 7 | 6 | 1 | 0 | 0 |
| Environmental Studies | 18 | 18 | 11 | 3 | 0 | 4 |
| French | 5 | 5 | 3 | 2 | 0 | 0 |
| Geography | 4 | 4 | 3 | 0 | 1 | 0 |
| Geology | 4 | 4 | 3 | 1 | 0 | 0 |
| German | 2 | 2 | 1 | 1 | 0 | 0 |
| History | 9 | 8 | 5 | 1 | 2 | 0 |
| Interdepartmental | 1 | 1 | 0 | 1 | 0 | 0 |
| International Relations | 32 | 31 | 22 | 7 | 1 | 1 |
| Italian Studies | 10 | 9 | 5 | 3 | 1 | 0 |
| Linguistics | 5 | 5 | 1 | 1 | 0 | 3 |
| Mathematical Economics | 8 | 8 | 7 | 0 | 0 | 1 |
| Mathematics | 8 | 8 | 3 | 4 | 1 | 0 |
| Music | 3 | 2 | 1 | 1 | 0 | 0 |
| Music Education | 3 | 3 | 2 | 1 | 0 | 0 |
| Neuroscience | 23 | 22 | 12 | 8 | 2 | 0 |
| Philosophy | 3 | 2 | 2 | 0 | 0 | 0 |
| Physics | 5 | 4 | 1 | 3 | 0 | 0 |
| Political Science | 75 | 73 | 55 | 11 | 1 | 6 |
| Psychology | 84 | 82 | 46 | 23 | 10 | 3 |
| Religious Studies | 1 | 1 | 0 | 0 | 1 | 0 |
| Russian | 2 | 2 | 1 | 0 | 1 | 0 |
| Sociology | 12 | 11 | 9 | 1 | 0 | 1 |
| Spanish | 14 | 14 | 11 | 3 | 0 | 0 |
| Statistics | 1 | 1 | 0 | 0 | 0 | 1 |
| Studio Art | 7 | 7 | 3 | 1 | 1 | 2 |
| Theatre | 4 | 4 | 2 | 0 | 1 | 1 |
| Women's and Gender Studies | 2 | 2 | 0 | 1 | 0 | 1 |

*Other includes: Volunteer/Service Program, Military and Applying/Preparing for Graduate School

**Double majors and majors outside the degree are included in individual major counts.

General Statistics

COLLEGE OF ENGINEERING

| MAJOR | TOTAL GRADS | TOTAL RESPONDENTS | EMPLOYED | GRAD SCHOOL/ CONTINUING ED. | OTHER* | IN TRANSITION/ SEEKING EMPLOYMENT |
|-----------------------------|-------------|-------------------|----------|-----------------------------|--------|-----------------------------------|
| Biomedical Engineering | 17 | 17 | 12 | 2 | 0 | 3 |
| Chemical Engineering | 26 | 26 | 22 | 3 | 0 | 1 |
| Civil Engineering | 26 | 26 | 21 | 4 | 1 | 0 |
| Computer Engineering | 5 | 5 | 4 | 1 | 0 | 0 |
| Computer Sci. & Engineering | 14 | 14 | 11 | 2 | 0 | 1 |
| Electrical Engineering | 12 | 12 | 7 | 5 | 0 | 0 |
| Environmental Engineering | 11 | 11 | 6 | 5 | 0 | 0 |
| Mechanical Engineering | 42 | 41 | 29 | 6 | 2 | 4 |

FREEMAN COLLEGE OF MANAGEMENT

| MAJOR | TOTAL GRADS | TOTAL RESPONDENTS | EMPLOYED | GRAD SCHOOL/ CONTINUING ED. | OTHER* | IN TRANSITION/ SEEKING EMPLOYMENT |
|------------------------------|-------------|-------------------|----------|-----------------------------|--------|-----------------------------------|
| Accounting | 22 | 22 | 18 | 3 | 0 | 1 |
| Business Analytics | 25 | 25 | 20 | 4 | 0 | 1 |
| Finance | 47 | 46 | 38 | 3 | 0 | 5 |
| Global Management | 9 | 9 | 8 | 1 | 0 | 0 |
| Management & Organizations | 13 | 13 | 13 | 0 | 0 | 0 |
| Managing for Sustainability | 3 | 3 | 2 | 1 | 0 | 0 |
| Markets, Innovation & Design | 40 | 40 | 31 | 7 | 0 | 2 |

FIVE-YEAR DUAL DEGREE PROGRAMS

| MAJOR | TOTAL GRADS | TOTAL RESPONDENTS | EMPLOYED | GRAD SCHOOL/ CONTINUING ED. | OTHER* | IN TRANSITION/ SEEKING EMPLOYMENT |
|----------------------------|-------------|-------------------|----------|-----------------------------|--------|-----------------------------------|
| Engineering & Management | 6 | 6 | 6 | 0 | 0 | 0 |
| Liberal Arts & Engineering | 1 | 1 | 1 | 0 | 0 | 0 |

*Other includes: Volunteer/Service Program, Military and Applying/Preparing for Graduate School

Class of 2024

COLLEGE OF ARTS & SCIENCES



Summary

COLLEGE OF ARTS & SCIENCES

97%

Knowledge Rate

525 out of **540**

students reported their postgraduate plans during the nine-month period following graduation



\$65,432

Average Starting Salary



SALARY RANGE

\$33,000 - \$130,000

ARTS & HUMANITIES \$63,732
NATURAL SCIENCES & MATH \$62,476
SOCIAL SCIENCES \$68,394

In Transition/Seeking Employment **7%**

Graduate School/Continuing Education** **24%**

93%
Secured Opportunities within Nine Months

Other* **7%**

Employed **62%**

Notable Employers



Notable Graduate Schools

Boston University
Brown University
Columbia University
George Washington University Law School
Harvard Graduate School of Education
Johns Hopkins University
New York University
Northwestern University
Penn State University
Rice University
Seton Hall Law School

The Ohio State University
Thomas Jefferson University, Sidney Kimmel Medical College
Tufts University
University of Maryland, King Carey Law School
University of Michigan
University of North Carolina at Chapel Hill
University of Pittsburgh, School of Dental Medicine
University of Texas at Austin
Yale University

26
Graduates
Received
Assistantships/
Fellowships

Top Industries



Financial Services
21%



Healthcare
14%



Law/Legal Services
7%



Consulting
7%



Education
6%



Government Agency/
Public Policy/Politics
5%

*Other includes: Volunteer/Service Program, Military and Applying/Preparing for Graduate School

**Reflects the percentage of seniors who chose to apply to professional school directly after completing their undergraduate studies. The majority of successful applicants—more than 75%—took time after graduation to strengthen their applications and are therefore not included in this data.

Double majors and majors outside the degree are listed in both majors.

ARTS & HUMANITIES

ARABIC & ARABIC WORLD STUDIES

AVERAGE SALARY **NOT AVAILABLE**

| EMPLOYER | LOCATION | JOB TITLE |
|-----------------|----------------|---------------------------|
| Enquire AI | Washington, DC | Associate |
| ING Capital LLC | New York, NY | Wholesale Banking Analyst |

ART HISTORY

AVERAGE SALARY **NOT AVAILABLE**

| EMPLOYER | LOCATION | JOB TITLE |
|---------------------|-----------------|-------------------|
| Zero Week Solutions | Los Angeles, CA | Campaign Director |

CLASSICS & ANCIENT MEDITERRANEAN STUDIES

AVERAGE SALARY **NOT AVAILABLE**

| EMPLOYER | LOCATION | JOB TITLE |
|-------------------------------------|---------------|---------------------------|
| Albert Einstein College of Medicine | New York, NY | Laboratory Technician |
| Cadwalader, Wickersham & Taft LLP | Charlotte, NC | Capital Markets Paralegal |
| Cravath, Swaine & Moore LLP | New York, NY | Litigation Paralegal |

EAST ASIAN STUDIES

AVERAGE SALARY **NOT AVAILABLE**

| EMPLOYER | LOCATION | JOB TITLE |
|-----------------------------------|----------------|------------------------------|
| Ronald Gannon | Bloomsbury, NJ | Outside Sales Representative |
| Timothy Community Corporation NFP | Chicago, IL | Guest Relations Intern |

ENGLISH – CREATIVE WRITING

AVERAGE SALARY **\$56,063**

| EMPLOYER | LOCATION | JOB TITLE |
|---------------------------------|-------------------|-------------------------------------|
| AlphaSights | New York, NY | Client Services Associate |
| Fidelity Investments | Fairfield, CT | Financial Services Representative |
| Fox News | New York, NY | Production Assistant |
| Impact Tech, Inc. | New York, NY | Business Development Representative |
| Independence Health System | Greensburg, PA | Laboratory Technologist |
| Jefferies | Richmond, VA | Business Financial Analyst |
| McKinley Elementary School | West Compton, CA | Tutor |
| MSPCA - Angell | Boston, MA | Inpatient Attendant |
| Penn State University | State College, PA | Administrative Assistant |
| UNC Eshelman School of Pharmacy | Chapel Hill, NC | Research Technician |

ENGLISH – FILM/MEDIA STUDIES

AVERAGE SALARY **\$76,500**

| EMPLOYER | LOCATION | JOB TITLE |
|--------------------------|-----------------|-------------------------------------|
| Fairfield University | Fairfield, CT | Copywriter and Editor |
| Impact Tech, Inc. | New York, NY | Business Development Representative |
| Mad Chance Production | Los Angeles, CA | Assistant to Producer |
| TeleCloud | Morristown, NJ | Digital Marketing Coordinator |
| The Masked Singer/Others | Los Angeles, CA | Production Assistant |
| Ventura | Reston, VA | Business Management Consultant |

ENGLISH – LITERARY STUDIES

AVERAGE SALARY **\$51,250**

| EMPLOYER | LOCATION | JOB TITLE |
|-----------------------------------|-----------------|---------------------------|
| Cadwalader, Wickersham & Taft LLP | Charlotte, NC | Capital Markets Paralegal |
| Express Employment Professionals | Bryn Mawr, PA | Front Office Coordinator |
| Fairfield University | Fairfield, CT | Copywriter and Editor |
| Imperial Dade | Jersey City, NJ | Media Marketing Associate |

Employment Snapshot

COLLEGE OF ARTS & SCIENCES

| | | |
|-----------------------------------|------------------|-------------------|
| Massachusetts Center for the Book | Northampton, MA | Programs Intern |
| Oliver James | New York, NY | Analyst |
| Ropes & Gray | New York, NY | Program Paralegal |
| United States Army | Fort Stewart, GA | Second Lieutenant |

FRENCH

AVERAGE SALARY **\$67,800**

| EMPLOYER | LOCATION | JOB TITLE |
|-------------------------------------|----------------------|--------------------------------|
| Northrop Grumman | Colorado Springs, CO | Associate Systems Engineer |
| Penn State University | State College, PA | Administrative Assistant |
| Sarah Spofford Dressage | Lovettsville, VA | Equestrian Trainee/Barn Staff |
| United States Department of Justice | Lewisburg, PA | Officer and Captains Secretary |

GERMAN

AVERAGE SALARY **NOT AVAILABLE**

| EMPLOYER | LOCATION | JOB TITLE |
|----------|------------------|--|
| PwC | Philadelphia, PA | Cybersecurity, Risk and Regulatory Associate |

HISTORY

AVERAGE SALARY **\$56,667**

| EMPLOYER | LOCATION | JOB TITLE |
|--|---------------------|---|
| AmeriCorps - South Coastal Counties Legal Services | Fall River, MA | Legal Advocate |
| CARE Healing Center | Westminster, MD | On-Call Helpline & Medical Advocate |
| Defense Intelligence Agency | Charlottesville, VA | Intelligence Analyst |
| Sanford Heisler Sharp McKnight | New York, NY | Legal Intake and Operations Specialist |
| Sarah Spofford Dressage | Lovettsville, VA | Equestrian Trainee/Barn Staff |
| U.S. House of Representatives | Washington, DC | Legislative Correspondent and Press Assistant |

ITALIAN STUDIES

AVERAGE SALARY **\$68,000**

| EMPLOYER | LOCATION | JOB TITLE |
|--|-----------------|---------------------------------------|
| Center for Cognition and Communication | New York, NY | Therapy Assistant |
| Deloitte | Harrisburg, PA | Business Technology Solutions Analyst |
| Fidelity Investments | Jersey City, NJ | Brokerage Audit Analyst |
| Guidepoint | New York, NY | Client Service Associate |
| True Search | Haddonfield, NJ | Executive Search Analyst |

LINGUISTICS

AVERAGE SALARY **NOT AVAILABLE**

| EMPLOYER | LOCATION | JOB TITLE |
|--------------------------|-------------|--------------------------|
| Internal Revenue Service | Andover, MA | Tax Examining Technician |

MUSIC

AVERAGE SALARY **NOT AVAILABLE**

| EMPLOYER | LOCATION | JOB TITLE |
|---------------------------|-----------------|------------------------|
| The Glimmerglass Festival | Cooperstown, NY | Development Apprentice |

MUSIC EDUCATION

AVERAGE SALARY **\$70,000**

| EMPLOYER | LOCATION | JOB TITLE |
|---------------------------|---------------|------------------------------------|
| Allentown School District | Allentown, PA | Band Teacher |
| Specified Supply, Inc. | Sewickley, PA | Commercial Technician / Supervisor |

PHILOSOPHY

AVERAGE SALARY **NOT AVAILABLE**

| EMPLOYER | LOCATION | JOB TITLE |
|-------------------------|----------------|----------------------|
| Flood Law Firm | Middletown, CT | Litigation Paralegal |
| The Family Office Group | Greenwich, CT | Diligence Manager |

RELIGIOUS STUDIES

AVERAGE SALARY **NOT AVAILABLE**

| EMPLOYER | LOCATION | JOB TITLE |
|------------|------------|----------------|
| AmeriCorps | Boston, MA | Legal Advocate |

RUSSIAN

AVERAGE SALARY **NOT AVAILABLE**

| EMPLOYER | LOCATION | JOB TITLE |
|--|----------------|----------------|
| AmeriCorps - South Coastal Counties Legal Services | Fall River, MA | Legal Advocate |
| Henry M Jackson Foundation | Bethesda, MD | Researcher |

SPANISH

AVERAGE SALARY **\$68,500**

| EMPLOYER | LOCATION | JOB TITLE |
|------------------------------------|------------------|-----------------------------|
| AIG | New York, NY | Underwriting Analyst |
| Ascot Group | New York, NY | Associate Underwriter |
| Brown Brothers Harriman & Co. | New York, NY | Risk Analyst |
| Fleishman Hillard | Washington, DC | Corporate Reputation Intern |
| Guidepoint | New York, NY | Client Service Associate |
| Marsh | New York, NY | Risk Consultant |
| Mass Audubon | Canton, MA | Camp Counselor |
| McDonogh School | Owings Mills, MD | Teacher |
| Procter & Gamble | Cincinnati, OH | Human Resources Manager |
| South Shore Dermatology Physicians | North Easton, MA | Dermatology Assistant |
| Washington Commanders | Riverdale, MD | Inside Sales Representative |

STUDIO ART

AVERAGE SALARY **NOT AVAILABLE**

| EMPLOYER | LOCATION | JOB TITLE |
|-----------------------|-----------------|-----------------------|
| Cultural Care Au Pair | Cambridge, MA | Junior Video Editor |
| Kitsap Humane Society | Silverdale, WA | Life Saving Assistant |
| PlayCore | Chattanooga, TN | Product Designer |

THEATRE

AVERAGE SALARY **NOT AVAILABLE**

| EMPLOYER | LOCATION | JOB TITLE |
|----------|----------------|---------------------|
| Aritzia | Greenwich, CT | Inventory Associate |
| Deloitte | Washington, DC | Analyst |

NATURAL SCIENCES

ANIMAL BEHAVIOR

AVERAGE SALARY **\$35,964**

| EMPLOYER | LOCATION | JOB TITLE |
|---|--------------------|---|
| Bucknell University | Lewisburg, PA | Animal Caretaker |
| Cape May County Park & Zoo | Cape May, NJ | Seasonal Education Keeper |
| Center for Great Apes | Wauchula, FL | Primate Caregiver |
| Crown Ridge Tiger Sanctuary | Ste. Genevieve, MO | Animal Care Intern |
| Kitsap Humane Society | Silverdale, WA | Life Saving Assistant |
| Mass Audubon | Cambridge, MA | Field Teacher |
| MSPCA - Angell | Boston, MA | Inpatient Attendant |
| Stanford University, School of Medicine | Palo Alto, CA | Life Science Research Professional |
| U.S. Forest Service | Wall, SD | Biological Science Technician (Wildlife) |
| UNC Eshelman School of Pharmacy | Chapel Hill, NC | Research Technician |
| Zoetis | Malvern, PA | Associate Inside & Digital Sales Representative |

APPLIED MATHEMATICAL SCIENCES

AVERAGE SALARY **NOT AVAILABLE**

| EMPLOYER | LOCATION | JOB TITLE |
|----------|------------------|-----------------------------|
| Milliman | Indianapolis, IN | Healthcare Business Analyst |

BIOLOGY

AVERAGE SALARY **\$53,672**

| EMPLOYER | LOCATION | JOB TITLE |
|--|------------------------|--|
| APDerm | Norwood, MA | Medical Assistant |
| AstraZeneca | Gaithersburg, MD | Safety, Health and Environment Training Specialist |
| Broad Street Braces | Philadelphia, PA | Orthodontic Assistant |
| Center for Discovery and Innovation | Nutley, NJ | Research Technician |
| Colorado Heart and Vascular | Golden, CO | Medical Assistant |
| Corporate Interiors | New Castle County, DE | Project Analyst, CIM |
| Enterprise Mobility | Wilkes-Barre, PA | Management Trainee |
| Epic Systems | Verona, WI | Project Manager |
| Espresso AI | Brooklyn, NY | Developer Relations |
| FINRA | New York, NY | Examiner |
| Fulbright New Zealand | Dunedin, New Zealand | Research Technician at University of Otago |
| Independence Health System | Greensburg, PA | Laboratory Technologist |
| Integrated Pain Solutions, Dr. Halina Snowball | Stamford, CT | Medical Assistant |
| Jefferson Health | Cherry Hill, NJ | Mental Health Technician |
| Johnson & Johnson | Philadelphia, PA | Clinical Account Specialist |
| Maia Water | Washington, DC | Environmental Data Analyst |
| Mass Audubon | Canton, MA | Camp Counselor |
| Mercy Medical Center | Baltimore, MD | Emergency Room Technician |
| Mid-Atlantic Surgical Systems | Pittsburgh, PA | Associate Orthopedic Medical Device Sales Representative |
| Montefiore Medical Center | Bronx, NY | Administrative Intern |
| Northwell Health | New York, NY | Clinical Research Assistant (2) |
| PA House of Representatives | Reading, PA | District Legislative Aid and Communications Specialist |
| Pediatric Dentistry of Nassau County | Garden City, NY | Dental Assistant |
| Rachel Rubin MD PLLC | Bethesda, MD | Medical Assistant |
| Rao Dermatology | Atlantic Highlands, NJ | Medical Assistant |
| Ringpfeil Dermatology | Philadelphia, PA | Medical Assistant |
| Ronald Gannon | Bloomsbury, NJ | Outside Sales Representative |
| Schifino Lee Advertising | Tampa, FL | Account Executive Intern |
| South Coast Dermatology | Weymouth, MA | Medical Assistant |
| Spring Pediatrics | Silver Spring, MD | Medical Assistant |
| Standard & Poor's | New York, NY | Credit & Risk Analyst |
| Surgical Specialists of Charlotte | Charlotte, NC | Scribe |
| Syracuse Podiatry | East Syracuse, NY | Patient Care Tech |
| Temple University | Philadelphia, PA | Research Technician |
| The Cirillo Institute | Bryn Mawr, PA | Medical Assistant |
| U.S. Environmental Protection Agency | Philadelphia, PA | Trainee, Communities and Tribes Division |
| University of Pennsylvania Perelman School of Medicine | Philadelphia, PA | Clinical Research Coordinator |

CELL BIOLOGY/BIOCHEMISTRY

AVERAGE SALARY **\$56,000**

| EMPLOYER | LOCATION | JOB TITLE |
|------------------------------|--------------------|--|
| Amazon | Carlise, PA | Area Manager |
| Dana-Farber Cancer Institute | Boston, MA | Lab Technician |
| Merck | West Point, PA | Associate Specialist Quality Assurance |
| Novartis | Morris Plains, NJ | Cell Processing Specialist I |
| Roche | Branchburg, NJ | Senior Lab Technician |
| Schrieber Foods | Shippensburg, PA | Quality Assurance Lab Technician |
| Summit Health | New Providence, NJ | Medical Assistant |
| Surgery Partners | Tampa, FL | Medical Assistant |
| ThermoFisher Scientific | Middleton, WI | Assistant Scientist |
| University of Pennsylvania | Philadelphia, PA | Research Assistant |

CHEMISTRY

AVERAGE SALARY **\$49,600**

| EMPLOYER | LOCATION | JOB TITLE |
|---------------------------------|---------------|-----------------------------|
| Clean Harbors | Laurel, MD | InSite Chemist |
| Eurofins | Lancaster, PA | Scientist |
| Eurofins Lancaster Laboratories | Lancaster, PA | Associate Scientist |
| Evangelical Community Hospital | Lewisburg, PA | Certified Nursing Assistant |
| Teach for America | Pueblo, CO | General Science Teacher |

COMPUTER SCIENCE

AVERAGE SALARY **\$85,315**

| EMPLOYER | LOCATION | JOB TITLE |
|------------------------------|----------------------|---------------------------------------|
| Deloitte | Harrisburg, PA | Business Technology Solutions Analyst |
| Ericsson | Overland Park, KS | Applications Developer I Intern |
| Espresso AI | Brooklyn, NY | Partnership Development |
| Evolytix, LLC | Ridgefield, CT | Junior Software Developer |
| Fast Enterprises | Denver, CO | Implementation Consultant |
| Gibson Dunn | Los Angeles, CA | Billing Assistant |
| inecta Food ERP | New York, NY | Software Developer |
| JPMorgan Chase | Dallas, TX | Software Engineer |
| Kenvue | Lancaster, PA | Analyst |
| L3Harris Technologies, Inc. | Rochester, NY | Associate Software Engineer |
| Northrop Grumman | Colorado Springs, CO | Associate Systems Engineer |
| PepsiCo | Purchase, NY | Product Manager |
| Prudential Insurance | Newark, NJ | Global Technology Rotation Associate |
| PwC | Washington, DC | IT Consultant |
| ServiceNow | Santa Clara, CA | Associate Software Engineer |
| The Walt Disney Company | Orlando, FL | Disney College Program Participant |
| Unity Technology Corporation | New Cumberland, PA | Business Analyst |

ENVIRONMENTAL GEOSCIENCES

AVERAGE SALARY **NOT AVAILABLE**

| EMPLOYER | LOCATION | JOB TITLE |
|----------------------|------------------|-------------------------------|
| Skelly and Loy, Inc. | Harrisburg, PA | Field Geologist |
| United States Army | Fort Johnson, LA | Second Lieutenant |
| WSP | New York, NY | Assistant Consultant, Geology |

ENVIRONMENTAL SCIENCE

AVERAGE SALARY **\$76,500**

| EMPLOYER | LOCATION | JOB TITLE |
|--------------------------------------|-------------------|---|
| Apogee Adventures | Brunswick, ME | Summer Assistant Director |
| AstraZeneca | Gaithersburg, MD | Safety, Health, and Environment Training Specialist |
| French and Parello Associates | Wall Township, NJ | Staff Engineer |
| HDR | Walnut Creek, CA | Geomorphologist 1 |
| Maia Water | Washington, DC | Environmental Data Analyst |
| U.S. Environmental Protection Agency | Philadelphia, PA | Trainee, Communities and Tribes Division |

GEOLOGY

AVERAGE SALARY **\$72,750**

| EMPLOYER | LOCATION | JOB TITLE |
|-------------------------------|-------------------|---------------------------|
| Apogee Adventures | Brunswick, ME | Summer Assistant Director |
| French and Parello Associates | Wall Township, NJ | Staff Engineer |
| HDR | Walnut Creek, CA | Geomorphologist 1 |

MATHEMATICAL ECONOMICS

AVERAGE SALARY **\$72,250**

| EMPLOYER | LOCATION | JOB TITLE |
|-------------------------------------|---------------------|---------------------------------------|
| Deloitte | Harrisburg, PA | Business Technology Solutions Analyst |
| Free People | King of Prussia, PA | Keyholder |
| Morgan Stanley | New York, NY | Financial Analyst |
| OTC Markets Group | Washington, DC | Analyst |
| SEI | Oaks, PA | Fund Accountant |
| The Colony Group | Boston, MA | Portfolio Associate |
| Tokio Marine North America Services | Bala Cynwyd, PA | Actuarial Analyst I |

MATHEMATICS

AVERAGE SALARY **\$45,360**

| EMPLOYER | LOCATION | JOB TITLE |
|---|--------------------|--|
| Howard County Public School System | Howard County, MD | Teacher |
| North Hunterdon Vorhees School District | Annandale, NJ | High School Math Teacher |
| PA House of Representatives | Reading, PA | District Legislative Aid and Communications Specialist |
| United States Army | Fort Haucuacha, AZ | Second Lieutenant |

NEUROSCIENCE

AVERAGE SALARY **\$38,920**

| EMPLOYER | LOCATION | JOB TITLE |
|---|------------------|---|
| Acuity Solutions | Raleigh, NC | Medical Scribe |
| Albert Einstein College of Medicine | New York, NY | Laboratory Technician |
| AmeriCorps | Boston, MA | Legal Advocate |
| Barnes Jewish Hospital & Washington University | St. Louis, MO | Patient Care Technician & Neurology Clinical Research Study Assistant |
| Benecon | Lititz, PA | Associate Sales Director |
| Center for Dermatology and Aesthetic Medicine | Chicago, IL | Medical Assistant |
| Children's Hospital of Philadelphia | Philadelphia, PA | Research Assistant |
| Emory University | Atlanta, GA | Research Specialist |
| Jann Sarkaria, Mayo Clinic Translational Neuro-Oncology Lab | Rochester, MN | Post Baccalaureate Research Assistant |
| OrthoBethesda | Bethesda, MD | Medical Assistant |
| South Shore Dermatology Physicians | North Easton, MA | Dermatology Assistant |
| Weill Cornell Medicine | New York, NY | Certified Medical Assistant |
| Yale School of Medicine | New Haven, CT | Post Graduate Research Associate |

PHYSICS

AVERAGE SALARY **NOT AVAILABLE**

| EMPLOYER | LOCATION | JOB TITLE |
|------------------|---------------|------------------|
| Northrop Grumman | Baltimore, MD | Systems Engineer |

SOCIAL SCIENCES

ANTHROPOLOGY

AVERAGE SALARY **NOT AVAILABLE**

| EMPLOYER | LOCATION | JOB TITLE |
|-------------------------|--------------|--|
| EagleView Solutions LLC | Fort Dix, NJ | NEPA Technician/Environmental Specialist |
| Fox News | New York, NY | Production Assistant |
| Prosperity Life | New York, NY | Human Capital Analyst |

EARLY CHILDHOOD EDUCATION

AVERAGE SALARY **NOT AVAILABLE**

| EMPLOYER | LOCATION | JOB TITLE |
|--------------------|----------------|------------------------|
| EF Education First | Nanshan, China | Teacher |
| Landon School | Bethesda, MD | Admissions Coordinator |

ECONOMICS

AVERAGE SALARY **\$76,337**

| EMPLOYER | LOCATION | JOB TITLE |
|------------------------------------|----------------------|--|
| Acadian Asset Management | Boston, MA | Operations Specialist |
| Adams & Company Real Estate | New York, NY | Property Associate |
| AIG | New York, NY | General Insurance Analyst |
| AIG | New York, NY | Underwriting Analyst |
| AllianceBernstein | New York, NY | Equity Sales Analyst |
| AlphaSights | New York, NY | Client Services Associate |
| American Heritage Credit Union | Philadelphia, PA | Audit & Servicing Representative |
| American Tower | Boston, MA | Financial Analyst |
| Axtria | Berkeley Heights, NJ | Commercial Excellence Analyst |
| Axtria | Waltham, MA | Decision Science Analyst |
| Bessemer Trust | Greenwich, CT | Associate Client Advisor |
| BlackRock | Wilmington, DE | Analyst |
| Blaise Alexander Lewisburg | Lewisburg, PA | Customer Service and Quality Control |
| BNY Mellon | New York, NY | Analyst |
| Boston IVF | Boston, MA | Laboratory Administrator |
| Bridger Consulting Group | New York, NY | Research & Advisor Relations Analyst |
| Building Equity Management, LLC | New York, NY | Property Manager |
| Burlington | Burlington, NJ | Allocation Analyst |
| BWX Technologies, Inc. | Lynchburg, VA | Assistant Project Manager |
| Citizens Financial Group | Boston, MA | Consumer Bank & Enterprise Experience Leadership Development Associate |
| Deutsche Bank | New York, NY | Sales & Trading Analyst |
| District of Columbia Public School | Washington, DC | Educational Aid |
| Dr. Idriss | New York, NY | Supply Chain, Logistics and Operations Coordinator |
| Equitable Advisors | New York, NY | Financial Advisor |
| Espresso AI | Brooklyn, NY | Partnership Development |
| Fidelity Investments | Jersey City, NJ | Collateral & Market Risk Associate Analyst |
| Franklin Templeton | New York, NY | Internal Sales Associate |
| Freddie Mac | Tysons, VA | Real Estate Analyst |
| George Comfort & Sons | New York, NY | Analyst Intern |
| Gibson Dunn | New York, NY | Paralegal |
| Global Advisor Group | Reston, VA | Wealth Management Intern |

Employment Snapshot

COLLEGE OF ARTS & SCIENCES

| | | |
|-------------------------------------|-------------------|--|
| GlobalWIN | Washington, DC | Program Coordinator |
| Guidepoint | New York, NY | Client Service Associate |
| Halpern Law | Ardmore, PA | Paralegal |
| HarbourVest | Boston, MA | Operations Analyst |
| Janney Montgomery Scott | Wilkes-Barre, PA | Financial Advisor |
| Jefferies | Richmond, VA | Business Financial Analyst |
| Jefferies | New York, NY | Wealth Management Analyst |
| JPMorgan Chase | New York, NY | Private Bank Analyst |
| Lavrio Basketball Team | Laurium, Greece | Professional Basketball Player |
| Lenox Advisors | New York, NY | Financial Advisor |
| Macquarie Capital | New York, NY | Analyst |
| Marsh | New York, NY | Risk Consultant |
| Mendes and Mount LLP | New York, NY | Legal Assistant |
| More Vang | Alexandria, VA | Project Manager |
| Morgan Stanley | Paramus, NJ | Client Service Associate, Wealth Management |
| New Hampshire Democratic Party | Canterbury, NH | Field Organizer |
| New York Life Insurance Company | Bethesda, MD | Financial Services Professional |
| NFL | New York, NY | Seasonal Game Statistics Support |
| Nutanix | Durham, NC | Sales Development Representative |
| Oak View Group | Providence, RI | Event Manager |
| Orion Advisor Solutions | Berwyn, PA | Advisor Consultant/Internal Sales Consultant |
| PA Department of Labor and Industry | Harrisburg, PA | Administrative Officer |
| Paramount Consulting Group | Bala Cynwyd, PA | Account Manager/Junior Broker |
| Post Road Group | Stamford, CT | Analyst |
| Prophet | Chicago, IL | Strategy Associate |
| PwC | New York, NY | Management Consulting Associate |
| Rock Properties | Newark, NJ | Administrative Coordinator/Executive Assistant |
| SS&C GlobeOp | New York, NY | Associate Sales Development Representative |
| Stax Consulting | Boston, MA | Associate Consultant |
| The Family Office Group | Greenwich, CT | Diligence Manager |
| The Hanover Insurance Group | Worcester, MA | Underwriting Technician |
| Third Bridge Group Limited | New York, NY | Associate, Client Services |
| Travelers Insurance | Charlotte, NC | Underwriter |
| United States Army | Daegu, Korea | Second Lieutenant |
| United States Army | Fort Moore, GA | Second Lieutenant |
| Uphold | New York, NY | Analyst, FP&A |
| Wells Fargo | San Francisco, CA | Corporate Real Estate Analyst |
| William Blair & Company | Chicago, IL | Private Wealth Associate |
| Workplace Financial | Mount Carmel, PA | Advisor |
| WTW Architects | Pittsburgh, PA | Investment Analyst |

EDUCATION

AVERAGE SALARY **\$58,333**

| EMPLOYER | LOCATION | JOB TITLE |
|--|---------------|------------------------------|
| Bucknell University | Lewisburg, PA | Deputy Director |
| Center for Cognition and Communication | New York, NY | Therapy Assistant |
| Lake Erie Crushers | Avon, OH | Professional Baseball Player |
| Shared Support | Sunbury, PA | Direct Support Professional |

ENVIRONMENTAL STUDIES

AVERAGE SALARY **\$61,000**

| EMPLOYER | LOCATION | JOB TITLE |
|--|------------------|--|
| Advanced Environmental, Inc. | New York, NY | Project Manager |
| Cultural Care Au Pair | Cambridge, MA | Junior Video Editor |
| Deloitte | Harrisburg, PA | Business Technology Solutions Analyst |
| EagleView Solutions LLC | Fort Dix, NJ | NEPA Technician/Environmental Specialist |
| Earthres Group, Inc. | Pipersville, PA | Staff Scientist 1 |
| Epic Systems | Verona , WI | Implementation Project Manager |
| McKinley Elementary School | West Compton, CA | Tutor |
| New York Botanical Garden | Bronx, NY | School Program Educator |
| OneGreenThing | Bozeman, MT | Content Provider |
| Third Place | Berks County, PA | Product Manager |
| U.S. Department of Energy & Environmental Protection | Rocky Hill, CT | Resource Assistant |

GEOGRAPHY

AVERAGE SALARY **\$65,000**

| EMPLOYER | LOCATION | JOB TITLE |
|--|----------------|--------------------|
| AmeriCorps | Shamokin, PA | AmeriCorps Vista |
| Equitable Advisors | New York, NY | Financial Advisor |
| Sullivan & Cromwell | New York, NY | Paralegal |
| U.S. Department of Energy & Environmental Protection | Rocky Hill, CT | Resource Assistant |

INTERNATIONAL RELATIONS

AVERAGE SALARY **\$62,933**

| EMPLOYER | LOCATION | JOB TITLE |
|--|-------------------|--|
| AlphaSights | New York, NY | Client Services Associate |
| BGS Consulting | Vienna, VA | Marketing Senior |
| Cadwalader, Wickersham & Taft LLP | New York, NY | Capital Markets Paralegal |
| Choate, Hall & Stewart LLP | Boston, MA | Legal Recruiting Assistant |
| Cravath, Swaine & Moore LLP | New York, NY | Litigation Paralegal |
| Deloitte | Washington, DC | Analyst |
| Enquire AI | Washington, DC | Associate |
| Fidelity Investments | Jersey City, NJ | Brokerage Audit Analyst |
| Fidelity Investments | Jersey City, NJ | Collateral & Market Risk Associate Analyst |
| FINRA | Philadelphia , PA | Analyst |
| Goodwill Keystone Area | Hanover, PA | Donor Service Representative |
| GroupM | New York, NY | Associate |
| Guidepoint | New York, NY | Client Service Associate |
| Kobre & Kim | New York, NY | Litigation Assistant |
| Maryland Legal Aid | Baltimore, MD | Legal Assistant |
| Minnesota Twins Baseball | Minneapolis, MN | Baseball Operations and Data Quality |
| New York Botanical Garden | Bronx, NY | School Program Educator |
| Paul, Weiss, Rifkind, Wharton & Garrison LLP | New York, NY | Restructuring Paralegal |
| Save the Children | Washington, DC | Philanthropic Partnerships Intern |
| Standard & Poor's | New York, NY | Credit & Risk Analyst |
| United States Army | Fort Moore, GA | Second Lieutenant |
| United States Department of Justice | Lewisburg, PA | Officer and Captains Secretary |
| Willkie Farr & Gallagher LLP | New York, NY | Litigation Paralegal |

POLITICAL SCIENCE

AVERAGE SALARY **\$68,953**

| EMPLOYER | LOCATION | JOB TITLE |
|--|-----------------------|---|
| Adams & Company Real Estate | New York, NY | Property Associate |
| AlphaSights | New York, NY | Associate, Client Services |
| Arbor Realty Trust | New York, NY | Debt & Equity Analyst |
| Ascot Group | New York, NY | Associate Underwriter |
| Axtria | Berkeley Heights, NJ | Commercial Excellence Analyst |
| BlackRock | New York, NY | Analyst |
| BlackRock | New York, NY | Sales and Trading Analyst |
| CARE Healing Center | Westminster, MD | On-Call Helpline & Medical Advocate |
| Chubb Insurance | New York, NY | Underwriting Associate |
| College Advising Corps - Boston University | Lynn, MA | College Advising Counselor |
| Darger Errante Yavitz & Blau LLP | New York, NY | Paralegal |
| Defense Intelligence Agency | Charlottesville, VA | Intelligence Analyst |
| Dunkley's Gymnastics Camp | South Hero, VT | Gymnastics Coach |
| FGS Global | New York, NY | Digital Strategy Associate |
| Flood Law Firm | Middletown, CT | Litigation Paralegal |
| Freddie Mac | Tysons, VA | Real Estate Analyst |
| Gibson Dunn | New York, NY | Paralegal |
| Good Samaritan Hospital | West Islip, NY | Medical Scribe |
| Goodtalk/Geffen Records | Brooklyn, NY | A&R |
| Guidepoint | New York, NY | Client Service Associate |
| Guidepoint | New York, NY | Client Service Associate |
| Guidepoint | New York, NY | Client Service Associate |
| Halpern Law | Ardmore, PA | Paralegal |
| Herb's Premium | Somerset, NJ | Inventory Fulfillment Specialist |
| Hermès of Paris Inc. | New York, NY | eCommerce After Sales Coordinator |
| Hurricane Capital | New York, NY | Portfolio Services Executive Support |
| Impact Tech, Inc. | New York, NY | Business Development Representative |
| ING Capital LLC | New York, NY | Wholesale Banking Analyst |
| Jefferies | New York, NY | Wealth Management Analyst |
| Kozusko Harris Duncan | Washington, DC | Legal Assistant |
| Lynch Pinnacle Group | Bethesda, MD | Account Associate |
| Madison-Davis, LLC | New York, NY | Recruitment Researcher |
| Masterworks | New York, NY | Business Development Representative |
| Memorial Sloan Kettering | New York, NY | Office Coordinator |
| Mendes and Mount LLP | New York, NY | Healthcare Legal Assistant |
| Mendes and Mount LLP | New York, NY | Legal Assistant |
| Michael Griffith, Maryland State Delegate | Annapolis, MD | Chief of Staff |
| Montgomery County Public School | Olney, MD | Kindergarten Teacher |
| Morgan Stanley | New York, NY | Client Service Associate |
| Morgan Stanley | New York, NY | Wealth Management Analyst |
| New England Center for Children | Southborough, MA | Administrative Assistant |
| Oliver James | New York, NY | Analyst |
| Paul, Weiss, Rifkind, Wharton & Garrison LLP | New York, NY | Litigation Paralegal |
| Peapack Private Bank and Trust | Bedminster, NJ | Client Service Officer |
| Planet Women | Bainbridge Island, WA | Program Coordinator |
| Senvest Management, LLC | New York, NY | Junior Research Analyst |
| Skadden, Arps, Slate, Meagher, and Flom | New York, NY | Legal Practice Assistant |
| Smouse & Mason, LLC | Annapolis, MD | Legal Assistant |
| Sullivan & Cromwell | New York, NY | Paralegal |
| The Law Office Of Fabian Lima | Philadelphia, PA | Paralegal |
| U.S. House of Representatives | Washington, DC | Legislative Correspondent and Press Assistant |

Employment Snapshot

COLLEGE OF ARTS & SCIENCES

| | | |
|-----------------------------------|-----------------|--|
| Uphold | New York, NY | Analyst, FP&A |
| Valley Endodontics & Oral Surgery | Scottsdale, AZ | Dental Access and Outreach Coordinator |
| Washington Commanders | Riverdale , MD | Inside Sales Representative |
| Zero Week Solutions | Los Angeles, CA | Campaign Director |

PSYCHOLOGY

AVERAGE SALARY **\$58,570**

| EMPLOYER | LOCATION | JOB TITLE |
|---|-----------------------|--|
| Adelphi Research | Doylestown, PA | Project Associate |
| AllianceBernstein | New York, NY | Equity Sales Analyst |
| Artists First | Los Angeles, CA | Assistant |
| Automatic Data Processing | Pittsburgh, PA | District Manager |
| Bergdorf Goodman | New York, NY | Personal Shopping Assistant |
| Bucknell University | Lewisburg, PA | Deputy Director |
| Center for Cognition and Communication | New York, NY | Therapy Assistant |
| Cherry Creek Nanny Agency | Denver, CO | Nanny and Parent Visitation Facilitator |
| Christian Louboutin | New York, NY | Office Coordinator |
| Church & Dwight | Ewing, NJ | Talent Attraction & Engagement Co-Op |
| City Year | Boston, MA | Student Success Coach |
| College Advising Corps - Boston University | Lynn, MA | College Advising Counselor |
| Connections Behavior Planning and Intervention, LLC | Kent, WA | Behavior Technician |
| Danbury Hospital | Danbury, CT | Volunteer |
| Dartmouth Hitchcock Medical Center | Lebanon, NH | Research Coordinator - Anesthesiology |
| DearDoc | New York, NY | Sales Development Representative |
| District Attorney's Office | Sunbury, PA | Inventory Associate/Office Manager |
| Express Employment Professionals | Bryn Mawr, PA | Front Office Coordinator |
| FGS Global | New York, NY | Associate |
| FLIK International/ Compass Group | Rye Brook, NY | Financial Analyst |
| Glocap | New York, NY | Recruiting Associate |
| GroupM | New York, NY | Associate |
| Hello Tailor | New York, NY | Operations Manager |
| Henry M Jackson Foundation | Bethesda, MD | Researcher |
| inecta Food ERP | New York, NY | Marketing Manager |
| Jefferson Health | Cherry Hill, NJ | Mental Health Technician |
| Korn Ferry | New York, NY | Research Analyst |
| Lehigh Valley Hospital | Dickson City, PA | Patient Care Partner |
| Macy's Backstage | New York, NY | Merchandising Assistant |
| Madison-Davis, LLC | Elmsford, NY | Executive Researcher - CIB & Risk Management |
| Memorial Sloan Kettering | New York, NY | Clinical Research Coordinator |
| Modular Comfort Systems | Syracuse, NY | Sales Support |
| Monte Nido & Affiliates | New York, NY | Recovery Coach |
| NBCUniversal | New York, NY | Ad Sales Associate |
| NovaCare Rehabilitation | Cleveland, OH | Patient Services Specialist |
| NYU Langone Health | New York, NY | Clinical Research |
| Penn State University | State College, PA | Administrative Assistant |
| Planet Women | Bainbridge Island, WA | Program Coordinator |
| Procter & Gamble | Cincinnati, OH | Human Resources Manager |
| Sequoia Financial Group | Berwyn, PA | Associate, Administrative Assistant |
| Simon Property Group | New York, NY | Marketing and Communications Assistant |
| Spyglass Winery | Sunbury , PA | Bartender/Waitress |
| Stanley Black & Decker, Inc. | Towson, MD | Stanley Leadership Program |
| Success Academy Charter Schools | New York, NY | Teacher |
| SurvivorNet | New York, NY | Production Coordinator |
| The Aspen Group | Chicago, IL | Marketing Associate |

Employment Snapshot

COLLEGE OF ARTS & SCIENCES

| | | |
|---------------------------|-------------------|------------------------|
| The Fellows Initiative | Winston-Salem, NC | Fellow |
| The Glimmerglass Festival | Cooperstown, NY | Development Apprentice |
| United States Army | Fort Campbell, KY | Second Lieutenant |
| United States Army | Fort Stewart, GA | Second Lieutenant |
| United States Army | Quantico, VA | Second Lieutenant |
| YMCA Camp Fuller | Wakefield, RI | Program Coordinator |

SOCIOLOGY

AVERAGE SALARY **\$65,458**

| EMPLOYER | LOCATION | JOB TITLE |
|------------------------------------|------------------|--|
| Billowhouse Beachfront Boutique | Ocean Park, ME | Marketing and Communication Coordinator |
| BlackRock | New York, NY | Sales and Trading Analyst |
| Community Integrated Services | Philadelphia, PA | Project SEARCH Developer, Business Development |
| Connecticut Sun | Uncasville, CT | Account Executive |
| Dartmouth Hitchcock Medical Center | Lebanon, NH | Research Coordinator - Anesthesiology |
| Guidepoint | New York, NY | Client Service Associate |
| Guy Carpenter | Philadelphia, PA | Risk Analyst |
| Memorial Sloan Kettering | New York, NY | Clinical Research Coordinator |
| True Search | Haddonfield, NJ | Executive Search Analyst |

Graduate School Snapshot

COLLEGE OF ARTS & SCIENCES

The information below reflects the data gathered of seniors who chose to apply to graduate/professional school directly after completing their undergraduate studies.

ARTS & HUMANITIES

| GRADUATE SCHOOL | ACADEMIC PROGRAM | UNDERGRADUATE MAJOR(S) |
|---|--|---|
| Binghamton University | Statistics | German, Economics |
| Boston University | International Affairs | French, International Relations |
| Boston University | Management | Arabic & Arabic World Studies, Biology |
| Case Western Reserve University | Law | Interdepartmental |
| Columbia University | Writing/Fiction | English - Literary Studies, English - Creative Writing |
| Columbia University, Teachers College | Mental Health Counseling | Women's and Gender Studies, Psychology |
| Connecticut Skin Institute | Dermatology | Spanish, Biology |
| Dartmouth College | Health Data Science | Classics & Ancient Med Studies, Mathematics |
| Durham University | English | English - Literary Studies |
| George Mason University | Chemistry | Linguistics, Chemistry |
| George Mason University, University of Malta | Peace and Conflict Studies | Spanish, International Relations |
| Georgetown University | Arab Studies | Arabic & Arabic World Studies, International Relations |
| Georgetown University | Data Science | Classics & Ancient Med Studies, Business Analytics |
| Georgetown University | Sports Management | English - Creative Writing |
| Goldey Beacom College | Finance | Classics & Ancient Med Studies, Applied Mathematical Sciences |
| George Washington University Law School | Law | English - Literary Studies, Environmental Studies |
| Indiana University Bloomington | Music Education | Music Education |
| New York University | Communicative Sciences and Disorders | Italian Studies, Psychology |
| New York University | Fine Arts | English - Creative Writing, Italian Studies |
| Quinnipiac University Law | Law | English - Creative Writing |
| Rochester Institute of Technology | Industrial Design | Studio Art |
| Seton Hall Law School | Law | English - Literary Studies |
| Sotheby's Institute of Art | Luxury Business | English - Creative Writing |
| Syracuse University | Audio Arts | Music, Computer Science |
| University of Pennsylvania | Mechanical Engineering and Applied Mechanics | Spanish, Mechanical Engineering |
| University of Pennsylvania, School of Veterinary Medicine | Veterinary Medicine | Classics & Ancient Med Studies, Biology |
| University of Virginia | Higher Education and Student Affairs | History |
| Western Governors University | Cybersecurity and Information Assurance | Italian Studies, Computer Science |
| Yale University, School of the Environment | Environmental Management | Africana Studies, Environmental Studies |

NATURAL SCIENCES

| GRADUATE SCHOOL | ACADEMIC PROGRAM | UNDERGRADUATE MAJOR(S) |
|--|---------------------|---|
| Boston University | Algorithms | Computer Science, Mathematics |
| Boston University | Management | Biology, Arabic & Arabic World Studies |
| Brown University | Biomedical Science | Neuroscience |
| Brown University | Biotechnology | Biology |
| Bucknell University | Biology | Biology |
| Bucknell University | Chemistry | Chemistry |
| Carnegie Mellon University | Physics | Physics |
| Colombia University | Computer Science | Computer Science |
| Connecticut Skin Institute | Dermatology | Biology, Spanish |
| Cummings School of Veterinary Medicine, Tufts University | Veterinary Medicine | Animal Behavior |
| Dartmouth College | Health Data Science | Mathematics, Classics & Ancient Med Studies |
| Drexel University | Nursing | Animal Behavior |
| Duke University | Management Studies | Neuroscience |

| | | |
|--|---|---|
| Duke University | Medical Physics | Biophysics |
| Duke University | Nursing | Biology |
| Fordham University Law School | Law | Biology, Political Science |
| George Mason University | Chemistry | Chemistry, Linguistics |
| Georgia Tech | ISyE | Applied Mathematical Sciences, Computer Science |
| Goldey Beacom College | Finance | Applied Mathematical Sciences, Classics & Ancient Med Studies |
| Johns Hopkins University | Nursing | Biology |
| Liberty University, College of Osteopathic Medicine | Osteopathic Medicine | Biology |
| Loma Linda University | Medicine | Cell Biology/Biochemistry |
| Lund University | Environmental Management and Policy | Biology, Psychology |
| Manhattan University | Environmental Engineering | Biology |
| Massachusetts College of Pharmacy & Health Sciences | Diagnostic Cardiac Sonography | Biology |
| New Mexico State University | Biology | Biology, Environmental Science |
| New York University | Psychology | Biology, Psychology |
| Northwestern University | Computer Science | Computer Science |
| Oklahoma State University | Cryptography and Security | Computer Science |
| Penn State University | Physics | Physics |
| Pennsylvania College of Optometry | Optometry | Biology |
| Pharmacy Technician Certification Board (PTCB) | PTCB Certified Pharmacy Technician | Biology |
| Rowan Virtua School of Osteopathic Medicine | Osteopathic Medicine | Biology |
| Rowan-Virtua School of Osteopathic Medicine | Osteopathic Medicine | Chemistry |
| Rutgers University | Molecular Biosciences | Neuroscience |
| St. George's University of Veterinary Medicine | Veterinary Medicine | Animal Behavior |
| Syracuse University | Audio Arts | Computer Science, Music |
| Syracuse University | Biomedical Engineering | Mathematics |
| The Ohio State University | Chemistry | Chemistry |
| The Ohio State University | Optometry | Cell Biology/Biochemistry |
| The University of Edinburgh | GeoEnergy | Geology, Markets, Innovation & Design |
| Thomas Jefferson University | Cardiovascular Perfusion Program | Neuroscience |
| Thomas Jefferson University, Sidney Kimmel Medical College | Medicine | Neuroscience |
| Tufts University | Biomedical Science | Biology |
| University of California, Santa Barbara | Electrical and Computer Engineering | Applied Mathematical Sciences, Economics |
| University of Colorado Denver | Environmental Science | Chemistry |
| University of Michigan | Ecosystem Science and Management | Biology, Political Science |
| University of Michigan | Public Health | Neuroscience |
| University of North Carolina at Chapel Hill | Behavioral and Integrative Neuroscience | Neuroscience, Psychology |
| University of Pennsylvania, School of Veterinary Medicine | Veterinary Medicine | Biology, Classics & Ancient Med Studies |
| University of Pittsburgh, School of Dental Medicine | Dentistry | Neuroscience |
| University of Pittsburgh, School of Dental Medicine | Dentistry | Biology |
| University of St. Augustine for Health Sciences | Physical Therapy | Cell Biology/Biochemistry |
| University of Texas at Austin | Ecology, Evolution and Behavior - Integrative Biology | Biology |
| Villanova University | Nursing | Biology |
| Virginia Tech | Computer Science | Computer Science |
| Washington University | Statistics | Physics |
| Washington University in St. Louis | Mathematics | Mathematics |
| Wesleyan University | Earth and Environmental Sciences | Environmental Geosciences |
| Western Governors University | Cybersecurity and Information Assurance | Computer Science, Italian Studies |
| Yale University | Mechanical Engineering and Material Science | Biophysics |

SOCIAL SCIENCES

| GRADUATE SCHOOL | ACADEMIC PROGRAM | UNDERGRADUATE MAJOR(S) |
|--|---|--|
| American University, Washington College of Law | Law | Political Science |
| Anderson University | Organizational Leadership | Political Science |
| Arcadia University | Applied Behavior Analysis | Psychology |
| Ball State University | Sport & Exercise Psychology and Clinical Mental Health Counseling | Psychology |
| Belmont University, College of Law | Law | Political Science |
| Binghamton University | Statistics | Economics, German |
| Boston University | International Affairs | International Relations, French |
| Bryant University | Business Administration | International Relations |
| Chapman University | School Counseling | Psychology |
| Columbia University, Teachers College | Mental Health Counseling | Psychology, Women's and Gender Studies |
| Columbia University, Teachers College | School Psychology | Education, Psychology |
| DePaul University | Human Resources Management/ Personnel Administration | Education |
| Duquesne University | Clinical Mental Health Counseling | Psychology |
| Duquesne University, Thomas R. Kline School of Law | Law | Political Science |
| Endicott College | Business Administration | International Relations |
| Florida Southern College | Industrial-Organizational Psychology | Psychology |
| Florida State University | Criminology | Political Science |
| Fordham University | Administration and Supervision | Education, Psychology |
| Fordham University Law School | Law | Political Science, Biology |
| Gannon University | Curriculum and Instruction | Early Childhood Education |
| George Mason University, University of Malta | Peace and Conflict Studies | International Relations, Spanish |
| Georgetown University | Arab Studies | International Relations, Arabic & Arabic World Studies |
| George Washington University Law School | Law | Environmental Studies, English - Literary Studies |
| Harvard Graduate School of Education | Teaching and Teacher Leadership | Education |
| James Madison University | Psychology | Psychology |
| Lund University | Environmental Management and Policy | Psychology, Biology |
| Maryland Law School | Law | Political Science |
| Monmouth University | Business Administration | Economics |
| Mount St. Mary's University | Business Administration | Psychology |
| New York University | Communicative Sciences and Disorders | Psychology, Italian Studies |
| New York University | Global Affairs | International Relations |
| New York University | Inclusive Childhood Education | Early Childhood Education |
| New York University | Psychology | Psychology |
| New York University | Teacher Residency | Education |
| New York University | Teaching | Early Childhood Education |
| Northeastern University | Law | Economics |
| Penn State University | Clinical Mental Health Counseling | Psychology |
| Penn State University Law School | Law | Political Science |
| Rice University | Global Affairs | Sociology |
| Shippensburg University | Public Administration | Political Science |
| St. John's University, School of Law | Law | Psychology |
| The Chicago School | Clinical Mental Health Counseling | Psychology |
| The University of Chicago | Management | Economics |
| The University of Toledo, College of Law | Law | Political Science |
| University of California, Santa Barbara | Electrical and Computer Engineering | Economics, Applied Mathematical Sciences |
| University of Central Missouri | Business Administration | International Relations |
| University of Maryland, King Carey Law School | Law | Psychology |
| University of Michigan | Ecosystem Science and Management | Political Science, Biology |

Graduate School Snapshot

COLLEGE OF ARTS & SCIENCES

| | | |
|---|--|---|
| University of Michigan | Educational Equity, Justice, and Social Transformation | Education |
| University of Nevada | Creative Writing | Psychology |
| University of North Carolina at Chapel Hill | Behavioral and Integrative Neuroscience | Psychology, Neuroscience |
| University of Pittsburgh | Applied Developmental Psychology | Education, Psychology |
| University of Richmond, Robins School of Business | Management | Economics |
| University of Virginia | Commerce + Marketing/Management | Psychology |
| Wagner College | Business Management | Environmental Studies |
| West Virginia University | Innovated Marketing and Communications | Psychology |
| William & Mary | Data Analytics | Education |
| Yale University, School of the Environment | Environmental Management | Environmental Studies, Africana Studies |

Class of 2024

COLLEGE OF ENGINEERING





152 out of **153**

students reported their postgraduate plans during the nine-month period following graduation

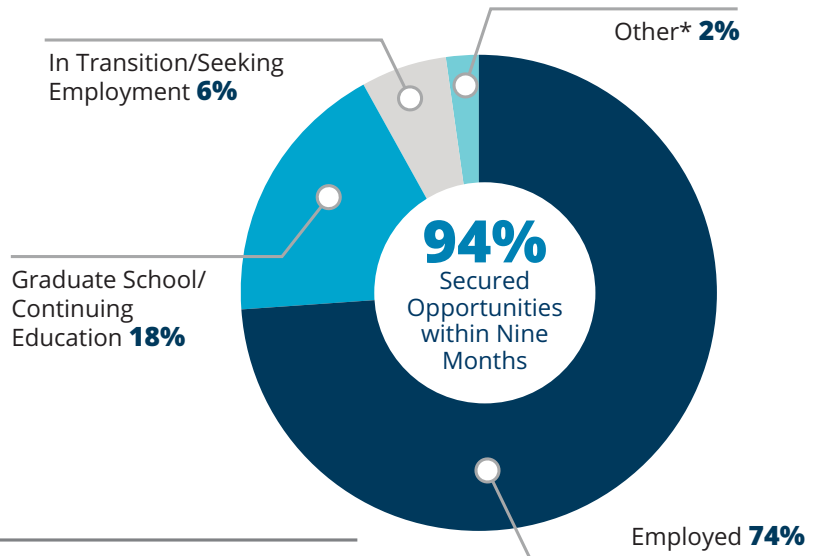

\$79,997
Average Starting Salary



SALARY RANGE
\$38,000 - \$190,000

BIOMEDICAL ENGINEERING **\$90,764**
CHEMICAL ENGINEERING **\$79,316**
CIVIL ENGINEERING **\$75,445**
COMPUTER ENGINEERING **\$65,750**
COMPUTER SCI. & ENGINEERING **\$104,250**
ELECTRICAL ENGINEERING **\$79,429**
ENVIRONMENTAL ENGINEERING **\$68,270**
MECHANICAL ENGINEERING **\$76,799**

Notable Employers



Notable Graduate Schools

Carnegie Mellon University
Duke University
Georgia Tech
Princeton University
Rochester Institute of Technology

University of California, Berkeley
University of Pennsylvania
University of Southern California
University of Virginia
Virginia Tech
William & Mary

7
Graduates
Received Assistantships/
Fellowships

Top Industries



Engineering/Manufacturing
46%



Construction
10%



Energy/Utilities
5%



Financial Services
5%



Healthcare
5%

*Other includes: Volunteer/Service Program, Military and Applying/Preparing for Graduate School

Double majors and majors outside the degree are listed in both majors.

BIOMEDICAL ENGINEERING

AVERAGE SALARY **\$90,764**

| EMPLOYER | LOCATION | JOB TITLE |
|----------------------------------|---------------------|--|
| Acuitive Technologies Inc. | Allendale, NJ | Product Development Engineer I |
| Bath & Body Works | Easton, PA | Retail Sales Associate |
| Centricity Research | Columbus, GA | Clinical Research Coordinator |
| Jefferies | New York, NY | Analyst |
| Lockheed Martin | King of Prussia, PA | Manufacturing Engineer |
| Medtronic | North Haven, CT | Medical Device Technician |
| Morgan Stanley | New York, NY | Investment Banking Analyst, Healthcare Group |
| MTF Biologics | Edison, NJ | Associate R&D Engineer |
| Nationwide Children's Hospital | Columbus, OH | Fellow |
| Supreme Orthopedic Systems | Annapolis, MD | Associate Sales Representative |
| The Johns Hopkins Hospital | Baltimore, MD | Clinical Engineer |
| U.S. Patent and Trademark Office | Alexandria, VA | Biomedical Engineering Patent Examiner |

CHEMICAL ENGINEERING

AVERAGE SALARY **\$79,316**

| EMPLOYER | LOCATION | JOB TITLE |
|-------------------------------|------------------------|--|
| Bally Ribbon Mills | Bally, PA | Chemical Engineer |
| Central Garden & Pet | Lawrenceville, NJ | Extrusion Process Engineer |
| Conquest Construction | Hackensack, NJ | Project Engineer |
| Croda | Mill Hall, PA | Graduate Trainee (Engineering) |
| Danieli Group | Cranberry Township, PA | Process Engineer |
| Earthres Group, Inc. | Pipersville, PA | Staff Engineer |
| Eastern Research, Inc. | Chantilly, VA | Production Engineer |
| EMD Electronics | Tamaqua, PA | ELDP Production Engineer |
| FLSmidth | Tucson, AZ | Applications Engineer |
| Geles, Inc. | Morrisville, PA | Process Engineer |
| Global Tungsten & Powders | Towanda, PA | Manufacturing/Process Engineer |
| Global Tungsten & Powders | Towanda, PA | Refractory Chemical Process Engineer |
| GSK | King of Prussia, PA | Automation Engineer, Future Leadership Program |
| Hamilton Lane | Conshohocken, PA | Evergreen Portfolio Management Analyst |
| Henkel | Darien, CT | Formulation Chemist |
| Leidos | Picatinny Arsenal, NJ | Mortar Propulsion Engineer |
| Multi-Dimensional Integration | Allentown, PA | Automation Engineer |
| Panther Life Sciences | Pittsburgh, PA | Process Development Engineer |
| Philips Ultrasound | Reedsville, PA | Product Industrialization Engineer |
| Procter & Gamble | Mehoopany, PA | Process Engineer |
| Shiseido | East Windsor, NJ | Sustainability Lab Technician |
| The Kraft Heinz Company | Chicago, IL | Global Manufacturing Trainee |

CIVIL ENGINEERING

AVERAGE SALARY **\$75,445**

| EMPLOYER | LOCATION | JOB TITLE |
|----------------------|------------------|--|
| Apex Engineers, Inc. | Jacksonville, FL | Roadway Engineer |
| Balfour Beatty | Falls Church, VA | Project Engineer |
| Bohler Engineering | Warren, NJ | Staff Engineer |
| Bucknell University | Lewisburg, PA | Assistant Coach, Recruiting Coordinator - Men's Crew |
| Clark Construction | McLean, VA | Engineer |
| Erdman Anthony | Rochester, NY | Structural Engineer |
| Gannett Fleming | Allentown, PA | Associate Bridge Designer |
| Gannett Fleming | Harrisburg, PA | Engineer |
| Gannett Fleming | Philadelphia, PA | Planning Engineer |

Employment Snapshot

COLLEGE OF ENGINEERING

| | | |
|--|-----------------|---------------------------------|
| Green International Affiliates | Tewksbury, MA | Entry Level Structural Engineer |
| HNTB | Boston, MA | Structural Engineer |
| Keller | Rockaway, NJ | Field Engineer (2) |
| Skanska | Carteret, NJ | Field Engineer |
| Stahl Sheaffer | Selinsgrove, PA | Bridge Engineering Designer |
| The Whiting Turner Contracting Company | Greenbelt, MD | Field Engineer |
| The Whiting Turner Contracting Company | Morristown, NJ | Field Engineer |
| The Whiting-Turner Contracting Company | Baltimore, MD | Project Engineer |
| Traylor Bros., Inc. | Alexandria, VA | Field Engineer |
| United States Army | Fort Moore, GA | Second Lieutenant |
| VHB | Watertown, MA | Water Resources Engineer |
| WSP | Richmond, VA | Structural Engineer |

COMPUTER ENGINEERING

AVERAGE SALARY **\$65,750**

| EMPLOYER | LOCATION | JOB TITLE |
|--------------------|------------------|----------------------------|
| Astro Shoring Inc. | Toronto, Ontario | Software Engineer |
| Bomac Inc. | Syracuse, NY | Engineer |
| Porky Products | Cartaret, NJ | IT Associate |
| Vivint | Lehi, UT | Embedded Software Engineer |

COMPUTER SCIENCE & ENGINEERING

AVERAGE SALARY **\$104,250**

| EMPLOYER | LOCATION | JOB TITLE |
|----------------------------|-----------------------------|-------------------------------|
| Aberdeen Test Center | Aberdeen Proving Ground, MD | Computer Scientist |
| Amazon | New York, NY | Software Engineer |
| Apple Inc. | Austin, TX | Software Engineer |
| BlackRock | Atlanta, GA | Software engineer |
| Cubework | Walnut, CA | Automation Software Engineer |
| Deloitte | New York, NY | Solutions Engineering Analyst |
| Deloitte | Harrisburg, PA | Solutions Engineering Analyst |
| Disney College Program | Orlando , FL | Cast Member |
| Insight Neuropsychology | Providence, RI | Software Engineer |
| U.S. Department of Defense | Aberdeen Proving Ground, MD | Software Engineer |
| VIRTU Financial Inc. | New York, NY | Data Analyst |

ELECTRICAL ENGINEERING

AVERAGE SALARY **\$79,429**

| EMPLOYER | LOCATION | JOB TITLE |
|----------------------------|-----------------------------|-----------------------------------|
| First Energy | Towanda, PA | Reliability Engineer |
| Jacobs | Arlington, VA | Electrical Engineering Consultant |
| Jaros, Baum and Bolles | New York, NY | Engineer |
| ME Engineers | New York, NY | Project Engineer |
| MP Engineers + Architects | New York, NY | Associate Engineer |
| Northrop Grumman | Baltimore, MD | Systems Engineer |
| U.S. Department of Defense | Aberdeen Proving Ground, MD | Electrical Engineer |

ENVIRONMENTAL ENGINEERING

AVERAGE SALARY **\$68,270**

| EMPLOYER | LOCATION | JOB TITLE |
|---------------------|---------------|---------------------------|
| Arcadis | Portland, OR | Environmental Engineer |
| Arcadis | Yardley, PA | Environmental Engineer |
| Barton & Loguidice | Camp Hill, PA | Engineer 1 |
| Becker Morgan Group | Dover, DE | Civil Designer |
| GHD | Charlotte, NC | Engineer |
| GHD | Camp Hill, PA | Water/Wastewater Engineer |

MECHANICAL ENGINEERING

AVERAGE SALARY **\$76,799**

| EMPLOYER | LOCATION | JOB TITLE |
|---|-------------------|--|
| ABB Group | Bloomfield, CT | Discovery Program- Commercial Sales Track |
| Advanced Powder Products | Phillipsburg, PA | Engineering Technician |
| AMA Design Build | New York, NY | Project Engineer |
| Brooks Instrument | Hatfield, PA | Mechanical Engineer |
| Environmental Health & Engineering | Newton, MA | Field Engineer |
| GE Vernova | Schenectady, NY | CMU Mechanical Accessories & Flange to Flange Engineer |
| GE Vernova | Greenville, SC | Operations Management Leadership Program |
| General Dynamics Electric Boat | Groton, CT | Systems Engineer |
| Harvard University/Landry's Bicycles | Boston, MA | Seasonal Assistant Coach |
| Hydro | Pottsville, PA | Design Engineer |
| InterMetro | Wilkes-Barre, PA | Associate Product Engineer |
| Johnson Controls | Livermore, CA | Associate Sales Engineer |
| Littoral Power Systems, Inc. | New Bedford, MA | Intern |
| Lockheed Martin | Bethesda, MD | Hardware Engineer |
| McClure Company | Harrisburg, PA | Sales Engineer |
| Motor Works, Inc. | Rockville, MD | Assistant Operations Manager |
| Naval Surface Warfare Center Carderock Division | Bethesda, MD | Mechanical Engineer (2) |
| Northrop Grumman | Baltimore, MD | Systems Engineer |
| Northrop Grumman | Sterling, VA | Systems Engineer |
| Phoenix International Holdings, Inc. | Largo, MD | Mechanical Engineer |
| PPL Electric Utilities | Sunbury, PA | Reliability Engineer |
| Quad Three Group, Inc. | Wilkes-Barre, PA | Utilities and Civil Engineer |
| Ramboll | Albany, NY | Construction Manager |
| SCCI | Dahlgren, VA | Junior System Engineer |
| SMC | Noblesville, IN | Mechanical Engineer |
| Spectrum Scientific | Irvine, CA | Engineer |
| Telyon | Old Saybrook, CT | Project Engineer |
| United States Army | Fort Moore, GA | Second Lieutenant |
| Westinghouse Electric Company | Cranberry Twp, PA | Licensing Engineer |

Graduate School Snapshot

COLLEGE OF ENGINEERING

The information below reflects the data gathered of seniors who chose to apply to graduate/professional school directly after completing their undergraduate studies.

| GRADUATE SCHOOL | ACADEMIC PROGRAM | UNDERGRADUATE MAJOR(S) |
|---|--|---------------------------------|
| Bucknell University | Environmental Engineering | Environmental Engineering |
| Bucknell University | Mechanical Engineering | Mechanical Engineering |
| Carnegie Mellon University | Electrical Engineering | Electrical Engineering |
| Clemson University | Mechanical Engineering | Mechanical Engineering |
| Duke University | Biomedical Engineering | Biomedical Engineering |
| Georgia Tech | Electrical Engineering | Electrical Engineering |
| Georgia Tech | Mechanical Engineering | Mechanical Engineering |
| Grove City College | Business Administration | Civil Engineering |
| IESE Business School | Management | Civil Engineering |
| Lehigh University | Structural Engineering | Civil Engineering |
| Northeastern University | Computer Science | Environmental Engineering |
| Northeastern University | Environmental Engineering | Environmental Engineering |
| Northwestern University | Electrical Engineering | Computer Sci. & Engineering |
| Princeton University | Chemical and Biological Engineering | Chemical Engineering |
| University of California, Berkeley | Civil and Environmental Engineering | Environmental Engineering |
| University of California, Berkeley | Civil Engineering | Civil Engineering |
| University of Colorado Boulder | Environmental Engineering | Environmental Engineering |
| University of Delaware | Chemical Engineering | Chemical Engineering |
| University of Illinois Urbana-Champaign | Electrical Engineering | Electrical Engineering |
| University of Pennsylvania | Electrical and System Engineer | Electrical Engineering |
| University of Pennsylvania | Electrical Engineering | Electrical Engineering |
| University of Pennsylvania | Mechanical Engineering and Applied Mechanics | Mechanical Engineering, Spanish |
| University of Southern California | Computer Architecture | Computer Engineering |
| University of St Andrews | Management | Mechanical Engineering |
| University of Virginia | Data Science | Computer Sci. & Engineering |
| University of Washington | Mechanical Engineering | Biomedical Engineering |
| Virginia Tech | Chemical Engineering | Chemical Engineering |
| William & Mary | Business Analytics | Mechanical Engineering |

Class of 2024

FREEMAN COLLEGE OF MANAGEMENT



Summary

FREEMAN COLLEGE OF MANAGEMENT

99%
Knowledge
Rate



159 out of **160**

students reported their postgraduate plans during the nine-month period following graduation

Graduate School/
Continuing
Education **12%**

Other* **1%**

In Transition/Seeking
Employment **5%**

95%
Secured
Opportunities
within Nine
Months

Employed **82%**

\$79,610

Average Starting Salary



SALARY RANGE

\$35,000 - \$120,000

ACCOUNTING **\$81,676**
BUSINESS ANALYTICS **\$76,618**
GLOBAL MANAGEMENT **\$78,571**
FINANCE **\$88,903**
MANAGEMENT & ORGANIZATIONS **\$67,083**
MANAGING FOR SUSTAINABILITY **\$90,000**
MARKETS, INNOVATION & DESIGN **\$74,095**

Top Industries



Financial Services
59%



Consulting
15%



Consumer Goods/
Retail Fashion
4%



Communications/Marketing/
Advertising/Public Relations
4%

Notable Employers



ALLIANCEBERNSTEIN®

BROWN
BROTHERS
HARRIMAN



Goldman
Sachs



Houlihan
Lokey



JLL

JPMORGAN
CHASE & CO.



Morgan Stanley



Notable Graduate Schools

New York University Law School
Indiana University, Kelley School
of Business
Villanova School of Business
Ohio University

Seton Hall University
St. Thomas University
The University of Edinburgh
University of Maryland

2
Graduates
Received Assistantships/
Fellowships

*Other includes: Volunteer/Service Program, Military and Applying/Preparing for Graduate School

Employment Snapshot

FREEMAN COLLEGE OF MANAGEMENT

Double majors and majors outside the degree are listed in both majors.

ACCOUNTING

AVERAGE SALARY **\$81,676**

| EMPLOYER | LOCATION | JOB TITLE |
|---------------------------------------|------------------|---|
| Ares Wealth Management Solutions, LLC | Denver, CO | Analyst |
| Deloitte | New York, NY | Analyst |
| Deutsche Bank | New York, NY | Sales & Trading Analyst |
| EY | McLean, VA | Assurance Staff |
| EY | Boston, MA | Audit Staff |
| KPMG | Hartford, CT | Audit Associate |
| PwC | New York, NY | Associate |
| PwC | Pittsburgh, PA | Associate |
| PwC | New York, NY | Audit Associate (5) |
| PwC | Philadelphia, PA | Audit Associate |
| RSM | New York, NY | Audit and Assurance Associate |
| RSM | Boston, MA | Audit Associate |
| RSM | Philadelphia, PA | Technical Accounting Consultant |
| RSM | New York, NY | Transaction Advisory Services Associate |

BUSINESS ANALYTICS

AVERAGE SALARY **\$76,618**

| EMPLOYER | LOCATION | JOB TITLE |
|-------------------------------|----------------------|--|
| Axtria | Berkeley Heights, NJ | Decision Science Analyst |
| Axtria | Waltham, MA | Decision Science Analyst |
| Bank of America | New York, NY | Advisor Development Program |
| Brown Brothers Harriman & Co. | New York, NY | Risk Analyst |
| Deloitte | Boston, MA | Business Technology Analyst |
| Deloitte | New York, NY | Risk & Financial Advisory Analyst |
| Dick's Sporting Goods | Coraopolis, PA | Retail Analyst |
| Dynamic Home Solutions | Cranston, RI | Data Analyst |
| Education Advisory Board | Washington, DC | Associate Strategic Analyst |
| Everest Global | New York, NY | Associate Underwriter |
| Houlihan Lokey | New York, NY | Investment Banking Analyst |
| JLL | New York, NY | Mobilization Analyst |
| JPMorgan Chase | New York, NY | Analyst |
| Kraft Sports + Entertainment | Foxboro, MA | Digital and Social Analyst |
| NBCUniversal | New York, NY | Account Services Representative |
| PwC | Philadelphia, PA | Cybersecurity, Risk and Regulatory Associate |
| RSM | New York, NY | Transaction Advisory Services Associate |
| SAB Capital | New York, NY | Associate |
| Vanguard | Malvern, PA | Acceleration into Financial Professional Program Participant |
| Ventura | Reston, VA | Jr. Consultant |

FINANCE

AVERAGE SALARY **\$88,903**

| EMPLOYER | LOCATION | JOB TITLE |
|------------------------------------|----------------|------------------------------------|
| AE Industrial Partners, LP | Boca Raton, FL | Private Equity Intern |
| AllianceBernstein | Nashville, TN | Portfolio Implementation Associate |
| American International Group (AIG) | New York, NY | Financial Lines Underwriter |
| Arbor Realty Trust | Boston, MA | Portfolio Retention Analyst |
| Ascot Group | New York, NY | Underwriter Associate |
| Bank of America | New York, NY | Investment Banking Analyst |
| BDO USA | McLean, VA | TAS Associate |
| Brown Brothers Harriman & Co. | New York, NY | Private Equity Analyst |
| Campbell Lutyens | New York, NY | Executive - Secondary Advisory |

Employment Snapshot

FREEMAN COLLEGE OF MANAGEMENT

| | | |
|-----------------------------|------------------|--|
| Cerberus Capital Management | New York, NY | Analyst |
| Citibank | Tampa, FL | Analyst |
| Epic Systems | Verona, WI | Application Coordinator |
| Fox Corporation | New York, NY | Administrative Assistant, Distribution Sales and Marketing |
| FTI Consulting | New York, NY | Corporate Finance & Restructuring Consultant |
| Goldman Sachs | Boston, MA | Analyst |
| Greenbridge Capital | New York, NY | Funding Specialist |
| Guggenheim Partners | Chicago, IL | Investment Banking Analyst |
| Houlihan Lokey | New York, NY | Investment Banking Analyst |
| JLL | Morristown, NJ | Analyst, Capital Markets |
| JPMorgan Chase | New York, NY | Analyst |
| JPMorgan Chase | Greenwich, CT | Private Banking Analyst (2) |
| Keefe, Bruyette & Woods | New York, NY | Investment Banking Analyst |
| LLR Partners | Philadelphia, PA | Private Equity Analyst |
| Mastercard | Purchase, NY | Associate Analyst, Corporate FP&A |
| Moody's Investor Services | New York, NY | Ratings Associate |
| Morgan Stanley | Baltimore, MD | Financial Analyst |
| Morgan Stanley | Baltimore, MD | Investment Analyst and WM Client Service Associate |
| Morgan Stanley | New York, NY | Investment Banking Analyst |
| MTS Health Partners | New York, NY | Investment Banking Analyst |
| Northwestern Mutual | New York, NY | Financial Representative |
| Partners Capital | Boston, MA | Investment Analyst |
| RSM | New York, NY | Global Banking Risk Consulting Associate |
| Safra Bank of New York | New York, NY | Credit Analyst |
| SEI | Philadelphia, PA | Fund Accounting Analyst - Alternative Investment Funds |
| Stifel | Conshohocken, PA | Public Finance Analyst |
| Tecolote Research | Arlington, VA | Junior Cost Analyst |
| The Hartford | Chicago, IL | Sales Associate |

GLOBAL MANAGEMENT

AVERAGE SALARY **\$78,571**

| EMPLOYER | LOCATION | JOB TITLE |
|--------------------------|------------------|--------------------------------------|
| Deloitte | Harrisburg, PA | GPS Business Analyst |
| Global Academic Ventures | Chicago, IL | International Program Coordinator |
| Guidepoint | Essex Fells, NJ | Client Service Associate |
| Piper Sandler Companies | New York, NY | Medical Technology Analyst |
| RSM | Philadelphia, PA | Oracle NetSuite Consulting Associate |
| SG Partners | New York, NY | Associate |
| Waystone | New York, NY | Associate |
| Webull Financial LLC | New York, NY | Legal Operations Analyst |

MANAGEMENT & ORGANIZATIONS

AVERAGE SALARY **\$67,083**

| EMPLOYER | LOCATION | JOB TITLE |
|------------------------------------|------------------|--|
| American International Group (AIG) | New York, NY | Underwriting Analyst |
| Bank of America | Boston, MA | Senior Banker |
| Benecon | Lititz, PA | Financial Specialist |
| Catalyst Pharmaceuticals | Coral Gables, FL | Conference Planning and Administrative Coordinator |
| Conner Strong & Buckelew | Camden, NJ | Account Analyst |
| Copper.co | New York, NY | Middle Office Associate |
| DAS Companies, Inc. | Palmyra, PA | Business Analyst |
| Guidepoint | Boston, MA | Client Service Associate |

| | | |
|--|---------------------|-------------------------------------|
| Guidepoint | New York, NY | Client Service Associate |
| MarketAxess | New York, NY | Client Service Associate |
| Spirk Brothers | Bethlehem, PA | Project Manager |
| State Street Bank and Trust Company | Harrington Park, NJ | Private Equity Accounting Associate |
| The Whiting Turner Contracting Company | Baltimore, MD | Project Engineer |

MANAGING FOR SUSTAINABILITY

AVERAGE SALARY **NOT AVAILABLE**

| EMPLOYER | LOCATION | JOB TITLE |
|------------|--------------|-----------------------------------|
| KPMG | New York, NY | Transformation Delivery Associate |
| State Farm | Jericho, NY | Legal Support |

MARKETS, INNOVATION & DESIGN

AVERAGE SALARY **\$74,095**

| EMPLOYER | LOCATION | JOB TITLE |
|---------------------------------|------------------------|---|
| Accordion | New York, NY | Analyst |
| AlphaSights | New York, NY | Client Services Associate |
| Anvilogic | Palo Alto, CA | Sales Cyber Security |
| Barclays US Consumer Bank | Wilmington, DE | Graduate Analyst |
| Calvin Klein | New York, NY | Public Relations Assistant |
| CPS Construction Group | Cranberry Township, PA | Office Development Manager & Property Manager |
| Craft & Art Wine and Spirits | Wilton Center, CT | Marketing Manager |
| Deloitte | Arlington, VA | Analyst (2) |
| Fleishman Hillard | Washington, DC | Corporate Reputation Intern |
| GLG (Gerson Lehrman Group) | New York, NY | Engagement Management Associate |
| Global Atlantic Financial Group | Wayne, PA | Sales Consultant |
| Goldman Sachs | Atlanta, GA | Financial Analyst |
| Goldman Sachs | New York, NY | Global Markets Analyst |
| Guidepoint | New York, NY | Client Service Associate |
| Guru.Club | Boston, MA | B2B Marketing Associate |
| Highmark Health - enGen | Pittsburgh, PA | Enterprise Technology Development Program Associate |
| Horizon Media | New York, NY | Assistant Programmatic Planner |
| iLearn Schools | Hudson County, NJ | Math Teacher |
| J.McLaughlin | New York, NY | Wholesale Assistant |
| JM Search | King of Prussia, PA | Research Analyst |
| Lattuca's Towing and Repair | Cumberland County, PA | Advertising Manager |
| Marsh | New York, NY | Marketing Analyst |
| Northwestern Mutual | Norwalk, CT | Financial Advisor |
| Ogilvy | New York, NY | Assistant Account Executive |
| RSM | McLean, VA | D365 Business Central Delivery Consulting Associate |
| Syneos Health Communications | New York, NY | Graduate Trainee |
| The 1911 Group | Dallas, TX | Marketing Manager |
| Tyco Electronics | Lewisberry, PA | Product Manager |
| UBS | Weehawken, NJ | Financial Advisor Trainee |
| VaynerMedia | New York, NY | Project Management Resident |

Graduate School Snapshot

FREEMAN COLLEGE OF MANAGEMENT

The information below reflects the data gathered of seniors who chose to apply to graduate/professional school directly after completing their undergraduate studies.

| GRADUATE SCHOOL | ACADEMIC PROGRAM | UNDERGRADUATE MAJOR(S) |
|---|--------------------------------------|--|
| Brooklyn Law School | Law | Markets, Innovation & Design |
| Christopher Newport University | Financial Analysis | Markets, Innovation & Design |
| Georgetown University | Data Science | Business Analytics, Classics & Ancient Med Studies |
| Indiana University, Kelley School of Business | Finance | Finance |
| John Carroll University | Business Administration | Business Analytics |
| New York University | Publishing | Markets, Innovation & Design |
| New York University Law School | Law | Accounting |
| Ohio University | Management | Markets, Innovation & Design |
| Seton Hall University | Business Administration | Finance |
| St. Thomas University | Sports Administration | Finance |
| The Ohio State University | Consumer Sciences Fashion and Retail | Markets, Innovation & Design |
| The University of Edinburgh | GeoEnergy | Markets, Innovation & Design, Geology |
| University of California, Berkeley | Analytics | Business Analytics |
| University of Maryland | Management Studies | Business Analytics |
| University of Notre Dame | Accounting | Accounting |
| University of San Diego | Business Administration | Markets, Innovation & Design |
| University of Southern California | International Business | Global Management |
| Villanova School of Business | Accounting with Data Analytics | Managing for Sustainability |
| Wake Forest University | Accounting | Accounting |

Class of 2024

FIVE YEAR DUAL DEGREE PROGRAMS



Summary

FIVE YEAR DUAL DEGREE PROGRAMS

Liberal Arts & Engineering



Engineering & Management

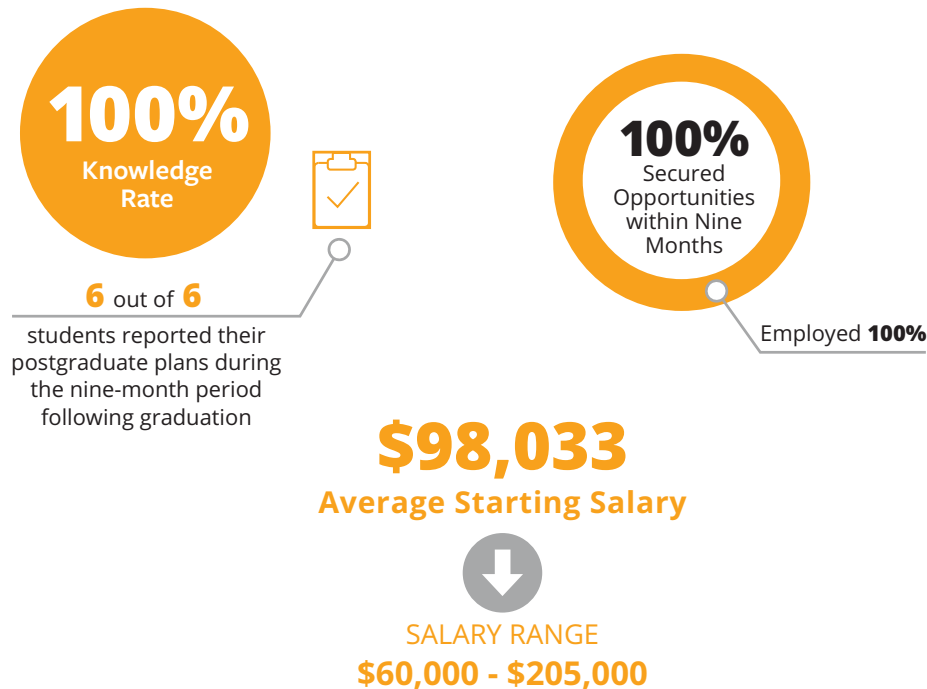

Top Industries

Engineering/
Manufacturing
50%

Construction
33%

Entertainment/Athletics
17%

**Other includes: Volunteer/Service Program, Military and Applying/Preparing for Graduate School*

Employment Snapshot

FIVE YEAR DUAL DEGREE PROGRAMS

ENGINEERING & MANAGEMENT

AVERAGE SALARY **\$98,033**

| EMPLOYER | LOCATION | JOB TITLE | UNDERGRADUATE MAJOR(S) |
|--------------------|-----------------|-----------------------------------|--|
| PPG Industries | Pittsburgh, PA | Research Chemist | Chemical Engineering, Management for Engineers |
| Evonik | Theodore, AL | North America Rotational Engineer | Chemical Engineering, Management for Engineers |
| Clark Construction | Cherry Hill, NJ | General Engineer | Civil Engineering, Management for Engineers |
| Clark Construction | Baltimore, MD | Engineer | Civil Engineering, Management for Engineers |
| Jacobs Engineering | New York, NY | Civil Engineer | Civil Engineering, Management for Engineers |
| Netflix | Los Angeles, CA | Software Engineer | Computer Engineering, Management for Engineers |

Graduate School Snapshot

FIVE YEAR DUAL DEGREE PROGRAMS

ARTS & SCIENCES/ENGINEERING

| GRADUATE SCHOOL | ACADEMIC PROGRAM | UNDERGRADUATE MAJOR(S) |
|-------------------------|----------------------|--|
| Northeastern University | Chemical Engineering | Chemical Engineering, Computer Science |

Notable Employers





Center for Career Advancement

Bucknell University

One Dent Drive, Lewisburg, PA 17837

career@bucknell.edu

570-577-1238

careercenter.bucknell.edu

