

Class of 2022

GRADUATE *outcomes*



where our
graduates go



Bucknell
UNIVERSITY

Center for
Career Advancement

Class of 2022

GRADUATE *outcomes*

The following report presents the results of an extensive survey and information gathering process conducted by the Center for Career Advancement to obtain postgraduate information for Bucknell University's Class of 2022. In accordance with guidelines of the National Association of Colleges and Employers (NACE), the data collected provides a snapshot of students who graduated in the Class of 2022, which is defined as those that graduated in Summer 2021, Fall 2021 and Spring 2022.

The statistics provided are based upon information that consists primarily of survey responses from graduates and also includes knowledge gained through faculty/staff reporting and other sources such as LinkedIn. Our targeted nine month outreach is initially accomplished in person at the annual cap and gown distribution followed by multiple outreach efforts such as email, telephone and text message to secure or confirm information..

On the following pages you will see class highlights and college and departmental summaries that showcase how the value of a Bucknell education has enabled our graduates to obtain meaningful and purposeful experiences in their initial career pursuits.

Inside

| | |
|--|-------|
| Outcomes Summary | 2-4 |
| Class Highlights | 2 |
| Employment Highlights | 3 |
| Graduate School Highlights | 4 |
| Summary of Data | 4 |
| General Statistics by College | 5-6 |
| Breakdown by College/Five Year Dual Degree Programs | 7-39 |
| College of Arts & Sciences | 7-24 |
| Summary | 8 |
| Employment Snapshot | 9-20 |
| Graduate School Snapshot | 21-24 |
| College of Engineering | 25-30 |
| Summary | 26 |
| Employment Snapshot | 27-29 |
| Graduate School Snapshot | 30 |
| Freeman College of Management | 31-36 |
| Summary | 32 |
| Employment Snapshot | 33-35 |
| Graduate School Snapshot | 36 |
| Five Year Dual Degree Programs | 37-39 |
| Summary | 38 |
| Employment Snapshot | 39 |
| Graduate School Snapshot | 39 |

CLASS OF 2022 – OUTCOMES SUMMARY

Class Highlights

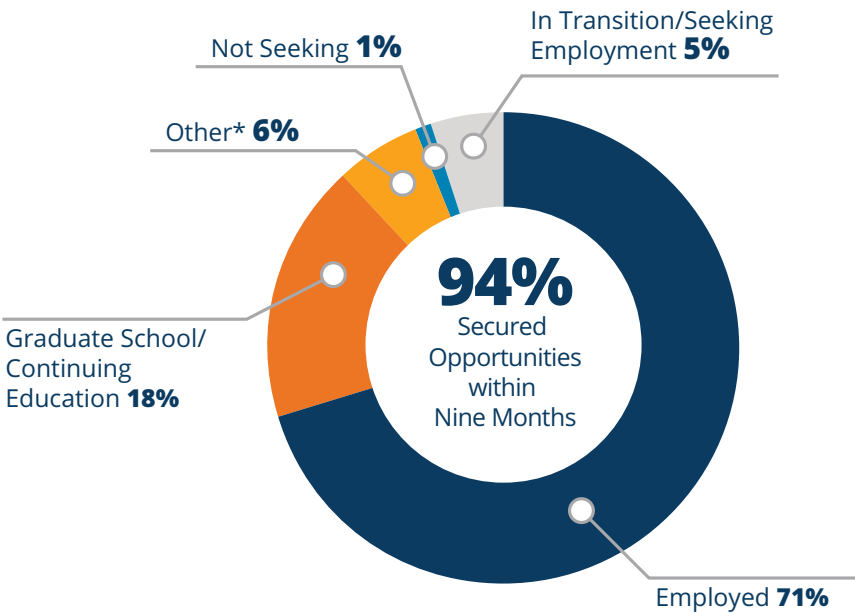
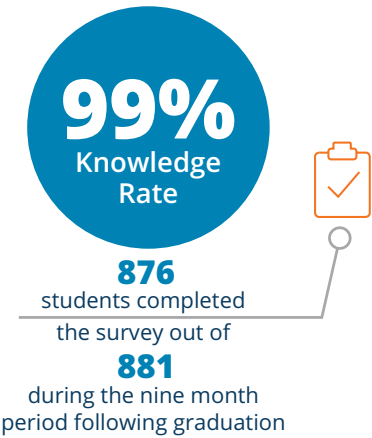

Top Geographic Destinations

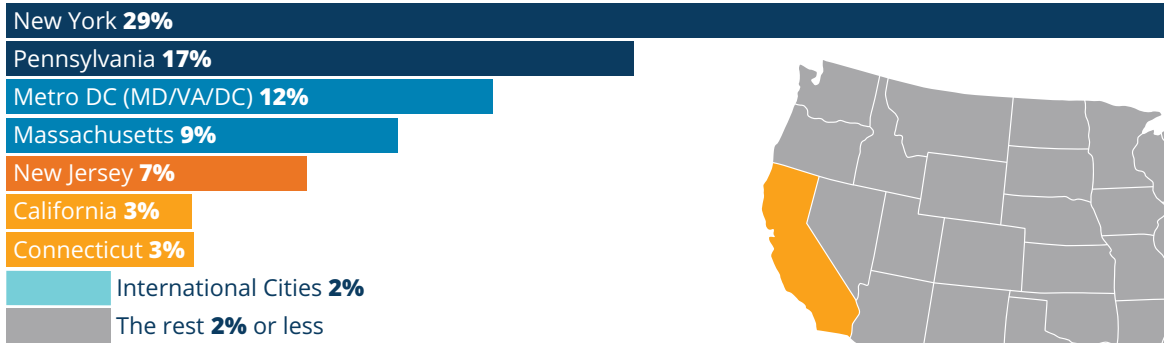
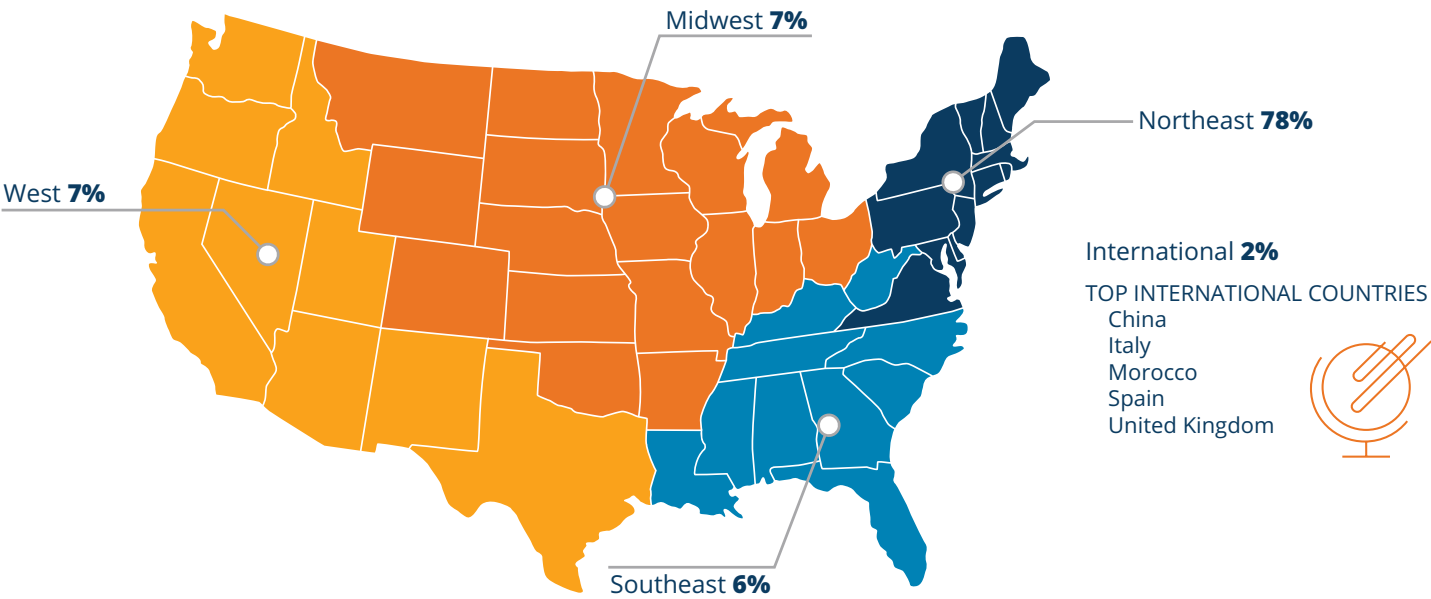

*Volunteer/Service Program, Military, and Applying/Preparing for Graduate School

Employment Highlights



Top Industries

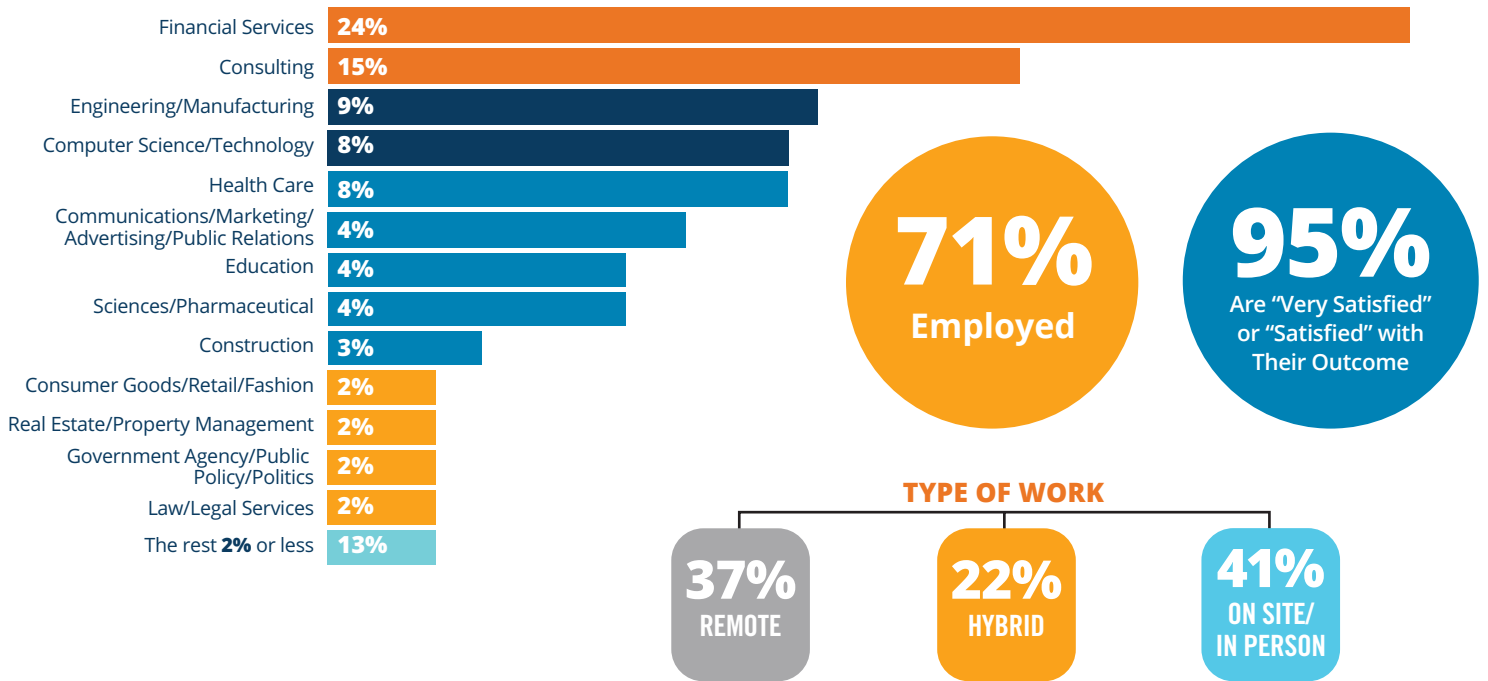

TOP FIVE SEARCH STRATEGIES UTILIZED



| | AVERAGE SALARY | SALARY RANGE | RESPONDENTS |
|---------------------------------------|-----------------|-----------------------------|-------------|
| COLLEGE | | | |
| College of Arts & Sciences | \$62,585 | \$25,000 - \$142,000 | 278 |
| College of Engineering | \$79,162 | \$47,000 - \$145,000 | 95 |
| Freeman College of Management | \$76,898 | \$30,000 - \$123,000 | 125 |
| FIVE-YEAR DUAL DEGREE PROGRAMS | | | |
| Liberal Arts & Engineering | \$96,667 | \$72,000 - \$143,000 | 3 |
| Engineering & Management | \$75,667 | \$70,000 - \$83,000 | 3 |
| Overall Class | \$69,540 | \$25,000 - \$145,000 | 504 |

\$69,540
Average
Starting Salary

Graduate School Highlights

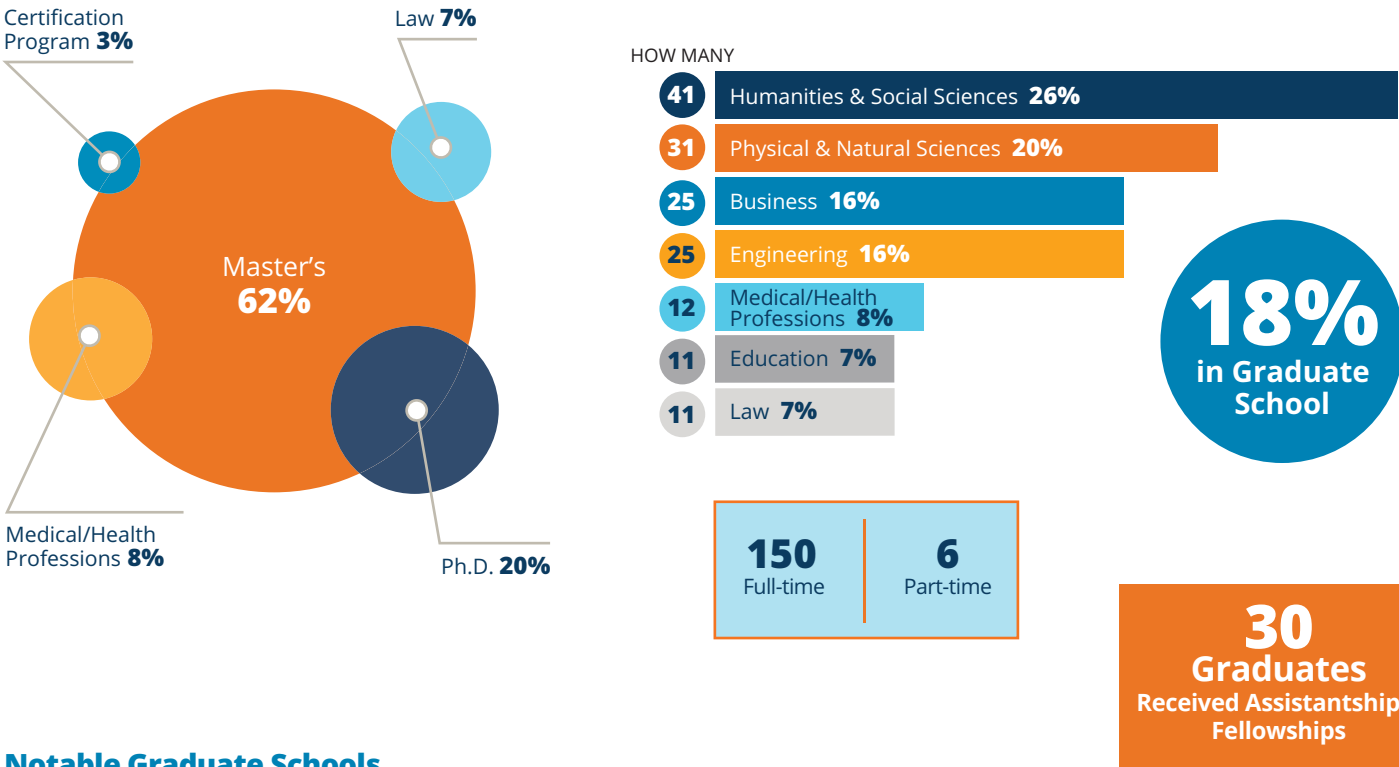

Notable Graduate Schools

| | | |
|----------------------------|-----------------------------------|-------------------------------|
| Boston University | Penn State | University of Pennsylvania |
| Carnegie Mellon University | Stanford University | University of Texas at Austin |
| Columbia University | Tufts University | University of Virginia |
| Duke University | University of California Berkeley | Vanderbilt University |
| Harvard University | University of Chicago | Virginia Tech |
| Johns Hopkins University | University of Michigan | Wake Forest University |
| New York University | University of Notre Dame | |

Summary of Data

| GRADUATE RESPONSE | COLLEGE OF ARTS & SCIENCES | COLLEGE OF ENGINEERING | FREEMAN COLLEGE OF MANAGEMENT | LIBERAL ARTS & ENGINEERING | ENGINEERING & MANAGEMENT | GRAND TOTAL |
|--------------------------------------|----------------------------|------------------------|-------------------------------|----------------------------|--------------------------|-------------|
| Class Count | 588 | 137 | 146 | 7 | 3 | 881 |
| Respondent Count | 583 | 137 | 146 | 7 | 3 | 876 |
| Percent Responding | 99% | 100% | 100% | 100% | 100% | 99.4% |
| Did Not Respond | 5 | 0 | 0 | 0 | 1 | 5 |
| GRADUATE STATUS | COLLEGE OF ARTS & SCIENCES | COLLEGE OF ENGINEERING | FREEMAN COLLEGE OF MANAGEMENT | LIBERAL ARTS & ENGINEERING | ENGINEERING & MANAGEMENT | GRAND TOTAL |
| Employed | 375 | 103 | 134 | 4 | 3 | 619 |
| Graduate School/Continuing Education | 119 | 25 | 9 | 3 | 0 | 156 |
| Other Activity* | 41 | 6 | 0 | 0 | 0 | 47 |
| In Transition/Seeking Employment | 48 | 3 | 3 | 0 | 0 | 54 |
| Grand Total | 583 | 137 | 146 | 7 | 3 | 876 |

*Other includes: Volunteer/Service Program, Military and Applying/Preparing for Graduate School

General Statistics

COLLEGE OF ARTS & SCIENCES

| MAJOR | TOTAL GRADS | TOTAL RESPONDENTS | EMPLOYED | GRAD SCHOOL/ CONTINUING ED. | OTHER* | IN TRANSITION/ SEEKING EMPLOYMENT |
|--------------------------------|-------------|-------------------|----------|--------------------------------|--------|--------------------------------------|
| Africana Studies | 3 | 3 | 3 | 0 | 0 | 0 |
| Animal Behavior | 15 | 15 | 8 | 1 | 2 | 4 |
| Anthropology | 7 | 7 | 5 | 1 | 1 | 0 |
| Applied Mathematical Sciences | 6 | 6 | 2 | 4 | 0 | 0 |
| Arabic & Arabic World Studies | 6 | 6 | 3 | 2 | 1 | 0 |
| Art History | 3 | 3 | 3 | 0 | 0 | 0 |
| Biology | 63 | 62 | 36 | 15 | 7 | 4 |
| Biophysics | 3 | 3 | 1 | 2 | 0 | 0 |
| Cell Biology/Biochemistry | 15 | 15 | 6 | 7 | 1 | 1 |
| Chemistry | 12 | 12 | 5 | 6 | 0 | 1 |
| Classics & Ancient Med Studies | 10 | 10 | 5 | 3 | 1 | 1 |
| Comparative Humanities | 1 | 1 | 0 | 1 | 0 | 0 |
| Computer Science | 26 | 26 | 18 | 4 | 1 | 3 |
| Early Childhood Education | 10 | 10 | 3 | 4 | 1 | 2 |
| East Asian Studies | 1 | 1 | 0 | 1 | 0 | 0 |
| Economics | 105 | 104 | 87 | 8 | 4 | 5 |
| Education | 14 | 14 | 7 | 3 | 3 | 1 |
| English - Creative Writing | 25 | 25 | 18 | 3 | 2 | 2 |
| English - Film/Media Studies | 7 | 6 | 5 | 0 | 0 | 1 |
| English - Literary Studies | 15 | 15 | 10 | 2 | 2 | 1 |
| Environmental Science | 3 | 3 | 2 | 1 | 0 | 0 |
| Environmental Studies | 16 | 16 | 15 | 0 | 1 | 0 |
| French | 5 | 5 | 2 | 1 | 0 | 2 |
| Geography | 5 | 5 | 3 | 1 | 1 | 0 |
| Geology | 4 | 4 | 1 | 3 | 0 | 0 |
| German | 1 | 1 | 0 | 1 | 0 | 0 |
| History | 21 | 21 | 12 | 3 | 3 | 3 |
| Interdepartmental | 2 | 2 | 1 | 1 | 0 | 0 |
| International Relations | 16 | 16 | 11 | 0 | 3 | 2 |
| Italian Studies | 7 | 7 | 5 | 1 | 0 | 1 |
| Latin American Studies | 1 | 1 | 0 | 0 | 1 | 0 |
| Linguistics | 7 | 7 | 3 | 3 | 1 | 0 |
| Mathematical Economics | 27 | 26 | 18 | 7 | 1 | 0 |
| Mathematics | 6 | 6 | 3 | 2 | 0 | 1 |
| Music | 4 | 4 | 4 | 0 | 0 | 0 |
| Music Education | 3 | 3 | 2 | 0 | 0 | 1 |
| Neuroscience | 21 | 21 | 12 | 4 | 5 | 0 |
| Philosophy | 15 | 15 | 8 | 2 | 2 | 3 |
| Physics | 8 | 8 | 5 | 2 | 0 | 1 |
| Political Science | 98 | 97 | 70 | 11 | 7 | 9 |
| Psychology | 93 | 93 | 55 | 29 | 6 | 3 |
| Religious Studies | 4 | 4 | 3 | 1 | 0 | 0 |
| Russian | 2 | 2 | 1 | 0 | 0 | 1 |
| Sociology | 23 | 22 | 16 | 4 | 1 | 1 |
| Spanish | 20 | 20 | 14 | 4 | 1 | 1 |
| Studio Art | 3 | 3 | 2 | 0 | 1 | 0 |
| Theatre | 11 | 11 | 6 | 2 | 2 | 1 |
| Women's and Gender Studies | 12 | 12 | 9 | 2 | 1 | 0 |

*Other includes: Volunteer/Service Program, Military and Applying/Preparing for Graduate School

**Double majors and majors outside the degree are included in individual major counts.

COLLEGE OF ENGINEERING

| MAJOR | TOTAL GRADS | TOTAL RESPONDENTS | EMPLOYED | GRAD SCHOOL/ CONTINUING ED. | OTHER* | IN TRANSITION/ SEEKING EMPLOYMENT |
|-----------------------------|-------------|-------------------|----------|--------------------------------|--------|--------------------------------------|
| Biomedical Engineering | 19 | 19 | 13 | 6 | 0 | 0 |
| Chemical Engineering | 22 | 22 | 15 | 7 | 0 | 0 |
| Civil Engineering | 21 | 21 | 18 | 2 | 1 | 0 |
| Computer Engineering | 10 | 10 | 9 | 1 | 0 | 0 |
| Computer Sci. & Engineering | 19 | 19 | 12 | 5 | 0 | 2 |
| Electrical Engineering | 12 | 12 | 8 | 2 | 0 | 2 |
| Environmental Engineering | 8 | 8 | 7 | 1 | 0 | 0 |
| Mechanical Engineering | 26 | 26 | 21 | 1 | 2 | 2 |

FREEMAN COLLEGE OF MANAGEMENT

| MAJOR | TOTAL GRADS | TOTAL RESPONDENTS | EMPLOYED | GRAD SCHOOL/ CONTINUING ED. | OTHER* | IN TRANSITION/ SEEKING EMPLOYMENT |
|------------------------------|-------------|-------------------|----------|--------------------------------|--------|--------------------------------------|
| Acct & Financial Management | 74 | 74 | 68 | 4 | 2 | 0 |
| Business Analytics | 18 | 18 | 16 | 2 | 0 | 0 |
| Global Management | 10 | 10 | 7 | 3 | 0 | 0 |
| Management & Organizations | 2 | 2 | 2 | 0 | 0 | 0 |
| Managing for Sustainability | 6 | 6 | 6 | 0 | 0 | 0 |
| Markets, Innovation & Design | 36 | 36 | 34 | 1 | 1 | 0 |

FIVE-YEAR DUAL DEGREE PROGRAMS

| MAJOR | TOTAL GRADS | TOTAL RESPONDENTS | EMPLOYED | GRAD SCHOOL/ CONTINUING ED. | OTHER* | IN TRANSITION/ SEEKING EMPLOYMENT |
|----------------------------|-------------|-------------------|----------|--------------------------------|--------|--------------------------------------|
| Liberal Arts & Engineering | 14 | 14 | 8 | 6 | 0 | 0 |
| Engineering & Management | 6 | 6 | 6 | 0 | 0 | 0 |

*Other includes: Volunteer/Service Program, Military and Applying/Preparing for Graduate School

Class of 2022

COLLEGE OF ARTS & SCIENCES



99%

Knowledge Rate

583

students completed the survey out of **588**

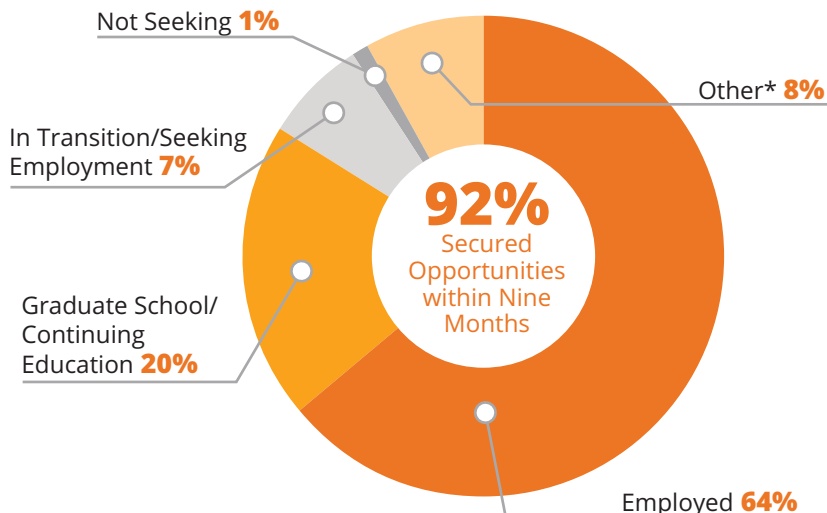

\$62,585

Average Starting Salary



SALARY RANGE

\$25,000 - \$142,000

ARTS & HUMANITIES \$56,286
NATURAL SCIENCES & MATH \$64,106
SOCIAL SCIENCES \$63,771

Notable Employers

amazon

apple tv



BNY MELLON



Children's Hospital of Philadelphia

Deutsche Bank



Epic

Google



GUIDEPOINT

L'ORÉAL®



Memorial Sloan Kettering Cancer Center



MERCK

ORACLE®



SANOFI



UBS

verizon✓

Notable Graduate Schools

Boston University

Cornell Law School

Duke University

George Washington University, School of Medicine and Health Sciences

Georgia Tech

Michigan State University

New York University

Northeastern University

Ohio University

Pace University

Penn State Dickinson Law

Rutgers University

The University of Chicago

Tulane University

24

Graduates

Received Assistantships/Fellowships

University of Maryland

University of Notre Dame,

Mendoza College of Business

University of the Pacific

University of Toronto

Wilkes University

Yale University

Top Industries



Financial Services

19%



Consulting

12%



Healthcare

11%



Computer Science/Technology

8%



Education

7%

*Other includes: Volunteer/Service Program, Military and Applying/Preparing for Graduate School

Double majors and majors outside the degree are listed in both majors.

ARTS & HUMANITIES

AFRICANA STUDIES

AVERAGE SALARY **\$60,000**

| EMPLOYER | LOCATION | JOB TITLE |
|----------------------------|--------------------|--|
| BLU Educational Foundation | San Bernardino, CA | Community Organizer |
| Deloitte | Harrisburg, PA | Government and Public Services Analyst |
| Grovider | Philadelphia, PA | Project Associate |

ARABIC & ARABIC WORLD STUDIES

AVERAGE SALARY **\$70,000**

| EMPLOYER | LOCATION | JOB TITLE |
|-------------|------------------|---------------------------------------|
| AmeriCorps | New York, NY | Great Oaks NYC Fellow |
| Capital One | Richmond, VA | Management Rotation Program Associate |
| Inprint | Houston, TX | Program Manager |
| Keller | Philadelphia, PA | Field Engineer |

ART HISTORY

AVERAGE SALARY **NOT AVAILABLE**

| EMPLOYER | LOCATION | JOB TITLE |
|-------------------------------------|---------------|---------------------------|
| Destinee Ross-Sutton and Associates | New York, NY | Gallery Assistant |
| KW Contemporary Art | Kennebunk, ME | Gallery Assistant |
| Simon Quick Advisors | New York, NY | Sales & Marketing Analyst |

CLASSICS & ANCIENT MEDITERRANEAN STUDIES

AVERAGE SALARY **\$54,250**

| EMPLOYER | LOCATION | JOB TITLE |
|--|---|--------------------------------|
| ERM | St. Louis, MO | Project Scientist |
| Madison Square Garden Entertainment Corp | New York, NY | People Acquisition Coordinator |
| Open Discourse Coalition | Lewisburg, PA | Student Engagement Coordinator |
| Reckitt | Slough, Berkshire, United Kingdom of Great Britain & Northern Ireland | Commercial Graduate Program |
| Targeted Victory | Arlington, VA | Client Strategy Analyst |

ENGLISH – CREATIVE WRITING

AVERAGE SALARY **\$55,273**

| EMPLOYER | LOCATION | JOB TITLE |
|---------------------------------|----------------------|---|
| American Express | New York, NY | Associate Product Manager |
| Argot Partners | New York, NY | Junior Associate |
| Atmosphere TV | New York, NY | Account Executive |
| Big Hassle | New York, NY | Music Publicity Intern |
| Coty Inc. | New York, NY | Assistant Manager Digital Content & Copy, US E-Commerce |
| CRU | Pittsburgh, PA | Agriculture Market Reporter |
| District Fray Magazine | Washington, DC | Freelance Writer |
| First Tee | DeWitt, NY | Coach |
| Inprint | Houston, TX | Program Manager |
| Inspira Medical Center | Mullica Hill, NJ | ER Technician |
| Jacksonville Public Library | Jacksonville, FL | Customer Experience Associate |
| Penguin Random House | New York, NY | Marketing Assistant |
| Performance Dynamics | Colorado Springs, CO | Financial Services Professional |
| Radancy | New York, NY | Content Marketer |
| Self-Employed | Genoa, Italy | Travel Writer |
| Siege Media | Chatham, NJ | Digital Media |
| Success Academy Charter Schools | New York, NY | Dance Teacher |
| Tax Analysts | Falls Church, VA | Editorial Assistant |

ENGLISH – FILM/MEDIA STUDIES

AVERAGE SALARY **\$63,250**

| EMPLOYER | LOCATION | JOB TITLE |
|-----------------------|-------------------|--|
| Altice | Norwalk, CT | Editor |
| BBC Studios | New York, NY | Team Assistant |
| DC News Now | Washington, DC | Marketing and Creative Services Producer |
| The Erie Canal Museum | Syracuse, NY | Program Intern |
| Winston Flowers | Chestnut Hill, MA | Sales Specialist |

ENGLISH – LITERARY STUDIES

AVERAGE SALARY **\$53,714**

| EMPLOYER | LOCATION | JOB TITLE |
|----------------------------|------------------|--------------------------------|
| AlphaSights | New York, NY | Client Service Associate |
| Boies Schiller Flexner LLP | Miami, FL | Legal Secretary |
| Epic | Madison, WI | Project Manager |
| Family Affair Home Care | Philadelphia, PA | Caregiver |
| IANIS | Boston, MA | Client Service Specialist |
| Open Discourse Coalition | Lewisburg, PA | Student Engagement Coordinator |
| Penguin Random House | New York, NY | Publishing Assistant |
| SThree | New York, NY | Recruitment Consultant |
| The Opportunity Alliance | Portland, ME | Residential Service Technician |
| Walnut Street Theatre | Philadelphia, PA | Stage Management Apprentice |

FRENCH

AVERAGE SALARY **\$51,000**

| EMPLOYER | LOCATION | JOB TITLE |
|------------------|----------------|---------------------------------|
| ACLU of Delaware | Wilmington, DE | Paralegal |
| Oracle | Burlington, MA | Business Development Consultant |

HISTORY

AVERAGE SALARY **\$62,000**

| EMPLOYER | LOCATION | JOB TITLE |
|---------------------------------|-------------------|--|
| ACLU of Delaware | Wilmington, DE | Paralegal |
| Carrier Global | Charlotte, NC | Procurement Analyst |
| CBRE | White Plains, NY | Associate Project Manager |
| Forman School | Litchfield, CT | History Fellow |
| HM Consulting | Washington, DC | Finance Associate |
| Hundredfold Consulting LLC | Herndon, VA | Account Representative |
| NBCUniversal | New York, NY | Digital Service Representative |
| Newmark | New York, NY | Analyst, Debt and Structured Finance |
| Penguin Random House | New York, NY | Marketing Assistant |
| ServiceNow | Washington, DC | Global Government Relations Specialist |
| The Erie Canal Museum | Syracuse, NY | Program Intern |
| Virginia Systems and Technology | State College, PA | Software Developer |

ITALIAN STUDIES

AVERAGE SALARY **\$55,500**

| EMPLOYER | LOCATION | JOB TITLE |
|---------------------------|----------------|--|
| Dentons | New York, NY | Capital Markets Paralegal |
| Ghent University | Ghent, Belgium | English Teaching Assistant |
| Paramount | New York, NY | Ad Sales Associate |
| SThree | Chicago, IL | Recruitment Consultant |
| Triumvirate Environmental | Somerville, MA | Environmental Specialist |
| GlobalData | New York, NY | Client Success Executive - Professional Services |
| Sage Therapeutics | Cambridge, MA | Medical Affairs |
| Voyager Digital | Malvern, PA | Customer Experience Associate |

LINGUISTICS

AVERAGE SALARY **\$48,867**

EMPLOYER

Peak Management
SEBA International LLC
Weitz & Luxenberg, P.C.

LOCATION

White Marsh, MD
New York, NY
New York, NY

JOB TITLE

Marketing Associate
Executive Search Associate
Paralegal

MUSIC

AVERAGE SALARY **\$50,667**

EMPLOYER

Memorial Sloan Kettering Cancer Center
Peak Management
Self-Employed
SThree

LOCATION

New York, NY
White Marsh, MD
Allentown, PA
New York, NY

JOB TITLE

Clinical Research Coordinator
Marketing Associate
Freelance - Performing Arts
Recruitment Consultant

MUSIC EDUCATION

AVERAGE SALARY **\$44,000**

EMPLOYER

Chester Upland School District
Hillsboro School District

LOCATION

Chester, PA
Hillsboro, WI

JOB TITLE

Music Teacher
5-12 Band Director

PHILOSOPHY

AVERAGE SALARY **\$58,333**

EMPLOYER

Apple TV
Autism Spectrum Consultants
Coast Incorporated
Epic
FindSelf Consulting Corporation
Oracle NetSuite
Self-Employed
Targeted Victory
Woden

LOCATION

Los Angeles, CA
San Diego, CA
Lombard, IL
Verona, WI
Shanghai, China
Salem, MA
Kulpmont, PA
Arlington, VA
Philadelphia, PA

JOB TITLE

VFX Coordinator
Registered Behavior Technician
Account Manager
Project Manager
Online Community Manager
Business Development Consultant
Realtor/Landlord
Client Strategy Analyst
Brand Storyteller

RELIGIOUS STUDIES

AVERAGE SALARY **\$45,000**

EMPLOYER

Black Rifle Coffee Company
FiscalNote
Hudock Capital Group

LOCATION

Boerne, TX
Washington, DC
Williamsport, PA

JOB TITLE

Assistant Manager
Sales Development Representative
Registered Associate

RUSSIAN

AVERAGE SALARY **NOT AVAILABLE**

EMPLOYER

Scheefers Adirondack Builders, Inc

LOCATION

Saranac Lake, NY

JOB TITLE

Carpenter

SPANISH

AVERAGE SALARY **\$59,575**

EMPLOYER

Bank of America
Becton Dickinson
Clean Fuels Alliance America
Destino Idiomas
Down Under School of Yoga
Epsilon
Fulbright Program

LOCATION

New York, NY
Jacobus, PA
Washington, DC
Santiago de Compostela,
A Coruña, Spain
Boston, MA
Westminster, CO
Colombia

JOB TITLE

Wealth Management Analyst
Associate Scientist
Staff Assistant
Au Pair/English Tutor
Yoga Instructor
Associate Account Manager, Data Sales
English Teaching Assistant

| | | |
|--------------------------|-------------------|---|
| JPMorgan Chase | San Francisco, CA | Commercial Middle Market Banking and Specialized Industries Analyst |
| Liberty Mutual Insurance | Boston, MA | Analyst |
| Peridot Fine Jewelry | Larchmont, NY | Office Staff |
| Radian | Wayne, PA | Enterprise Risk Management Compliance Intern |
| S.E. Minor & Company | Greenwich, CT | Environmental & Project Management Assistant |
| Salt Creek Grill | Princeton, NJ | Server |
| ScribeAmerica | Norwalk, CT | Medical Scribe |
| Weitz & Luxenberg, P.C. | New York, NY | Paralegal |

STUDIO ART

AVERAGE SALARY **NOT AVAILABLE**

| EMPLOYER | LOCATION | JOB TITLE |
|------------|--------------|--------------------------------|
| Broadridge | New York, NY | Document Formatting Specialist |
| Primerica | Duluth, GA | Representative |

THEATRE

AVERAGE SALARY **\$61,667**

| EMPLOYER | LOCATION | JOB TITLE |
|--|------------------|--------------------------------------|
| AmeriCorps | New York, NY | Great Oaks NYC Fellow |
| L'Oréal | New York, NY | Marketing Management Trainee Program |
| New York Academy of Science | New York, NY | Program Assistant |
| Self-Employed | Allentown, PA | Freelance - Performing Arts |
| Success Academy Charter Schools | New York, NY | Dance Teacher |
| The Tony Awards at The American Theatre Wing | New York, NY | Social Media Manager |
| Walnut Street Theatre | Philadelphia, PA | Stage Management Apprentice |

WOMEN'S & GENDER STUDIES

AVERAGE SALARY **\$45,000**

| EMPLOYER | LOCATION | JOB TITLE |
|---|------------------------|--|
| Alpenglow Clinic | Bozeman, MT | Clinical Assistant, Front Office Manager |
| Australian Consulate/UN Mission | New York, NY | Public Diplomacy |
| Evolve Growth Initiatives LLC | Woodland Hills, CA | Residential Counselor |
| Fulbright Program | Prague, Czech Republic | English Teaching Assistant |
| Maine Environmental Education Association | Brunswick, ME | Climate Adaptation Resident |
| Medical University of South Carolina | Charleston, SC | Health Educator |
| Radancy | New York, NY | Content Marketer |
| Stansberry Research | Baltimore, MD | Member Services Representative |
| Transitions of PA | Lewisburg, PA | Coordinator, Family Justice Center |
| Walnut Street Theatre | Philadelphia, PA | Stage Management Apprentice |

NATURAL SCIENCES

ANIMAL BEHAVIOR

AVERAGE SALARY **\$51,033**

| EMPLOYER | LOCATION | JOB TITLE |
|---------------------------|---|-----------------------------------|
| Fort Hunt Animal Hospital | Alexandria, VA | Veterinary Assistant |
| Labcorp Drug Development | Somerset, NJ | Animal Research Technician |
| Macy's | New York, NY | Retail Commission Sales Associate |
| Merck & Co. | Madison, NJ | Clinical Data Manager |
| Performance Dynamics | Colorado Springs, CO | Financial Services Professional |
| Reckitt | Slough, Berkshire, United Kingdom of Great Britain & Northern Ireland | Commercial Graduate Program |
| SeaQuest | Woodbridge, NJ | Wildlife Team Member |
| Veeva Systems | Boston, MA | Associate Business Consultant |

APPLIED MATHEMATICAL SCIENCES

AVERAGE SALARY **\$75,000**

| EMPLOYER | LOCATION | JOB TITLE |
|--------------------|-----------------|---------------|
| PMF | New York, NY | Senior Broker |
| The Talent Studios | Los Angeles, CA | Associate |

BIOLOGY

AVERAGE SALARY **\$46,394**

| EMPLOYER | LOCATION | JOB TITLE |
|---|---|--|
| ADInstruments | Colorado Springs, CO | Outside Research Sales Representative |
| AmeriCorps | Lewisburg, PA | Volunteer Coordinator |
| Battelle | Charlottesville, VA | Biologist |
| Becton Dickinson | Jacobus, PA | Associate Scientist |
| Biogen | Cambridge, MA | Research and Development Associate |
| Boehringer Ingelheim | Fremont, CA | QC Associate |
| Boston Children's Hospital | Boston, MA | Research Assistant in Medicine/GI |
| Brigham and Women's Hospital | Boston, MA | Research Assistant |
| Bucknell University | Lewisburg, PA | Greenhouse Caretaker |
| Children's Hospital of Philadelphia | Philadelphia, PA | Care Team Assistant |
| Connecticut Skin Institute | Stamford, CT | Surgical Coordinator/Medical Assistant |
| Dana-Farber Cancer Institute | Boston, MA | Research Technician |
| Destino Idiomas | Santiago de Compostela, A Coruña, Spain | Au Pair/English Tutor |
| Envera | West Chester, PA | Fermentation Assistant |
| Flic Financial | Houston, TX | Level 1 Sales and Customer Service Administrator |
| Forward | New York, NY | Medical Assistant |
| Hartford Healthcare | Hartford, CT | Patient Care Associate |
| Hyogo Prefectural Board of Education | Kobe, Japan | Assistant Language Teacher |
| Icahn School of Medicine at Mount Sinai | New York, NY | Research Assistant |
| Intech Network Solutions | Altoona, PA | Application Support Specialist |
| J&G Research | Bozeman, MT | Researcher |
| Joyful Readers | Philadelphia, PA | Joyful Readers Tutor |
| Los Angeles Unified School District | Los Angeles, CA | High School Biology Teacher |
| Main Line Health | Wynwood, FL | Clinical Research Coordinator |
| Massachusetts General Hospital | Boston, MA | Cardiovascular Transplant Research Technician |
| Merck & Co. | Westfield, NJ | Clinical Trial Coordinator |
| National Institute of Health | Bethesda, MD | Intramural Research Award Trainee |
| National Institute of Health | Durham, NC | Post-Baccalaureate Fellow |
| Next Generation Fertility | New York, NY | Clinical Assistant & Medical Scribe |
| Northwestern University Feinberg School of Medicine | Chicago, IL | Research Study Coordinator Senior |
| NYU Grossman School of Medicine | New York, NY | Research Associate |
| Olympia Orthopaedic Associates | Olympia, WA | Medical Scribe |
| Penn Medicine | West Chester, PA | Genetic Counseling Assistant |
| ScribeAmerica | Norwalk, CT | Medical Scribe |
| Strive Physical Therapy | Cherry Hill, NJ | Physical Therapy Aide |
| The University of Pennsylvania | Philadelphia, PA | Research Specialist |
| Town of Southampton | Hampton Bays, NY | Sailing Director |
| University of Wisconsin Department of Surgery | Madison, WI | Research Intern |

BIOPHYSICS

AVERAGE SALARY **NOT AVAILABLE**

| EMPLOYER | LOCATION | JOB TITLE |
|--|----------------------|------------------------------------|
| Kratos Defense & Security Solutions, Inc | Colorado Springs, CO | Systems Integrations Test Engineer |

CELL BIOLOGY/BIOCHEMISTRY

AVERAGE SALARY **\$46,600**

| EMPLOYER | LOCATION | JOB TITLE |
|--|---------------------|--|
| Center for Breakthrough Medicines | King of Prussia, PA | Vector Bioprocessing Associate |
| Children's Hospital of Philadelphia | Philadelphia, PA | Research Tech II |
| Geisinger Medical Center | Danville, PA | Pediatric Orthopedic Research Assistant |
| The Wyss Institute | Boston, MA | Research Assistant II – Neurodegenerative Disease Biomarkers |
| University of Pennsylvania Perelman Medicine | Philadelphia, PA | UPenn Research Specialist B Position - Epidemiology Division |
| Wake Forest Baptist Health Medical Center | Allentown, PA | Clinical Research Technician |

CHEMISTRY

AVERAGE SALARY **\$52,000**

| EMPLOYER | LOCATION | JOB TITLE |
|--|-------------------|----------------------------|
| ERM | St. Louis, MO | Project Scientist |
| Pfizer | Pearl River, NY | Associate Scientist |
| Rosalind Franklin University of Medicine | North Chicago, IL | Research Assistant |
| Sanofi | Waltham, MA | Research Associate |
| Santander Bank | Cohasset, MA | Environmental Risk Analyst |

COMPUTER SCIENCE

AVERAGE SALARY **\$95,308**

| EMPLOYER | LOCATION | JOB TITLE |
|-------------------------|----------------------|-------------------------------|
| 3M | Meriden, CT | Junior Software Developer |
| Accenture | New York, NY | Platform Advisory Analyst |
| AHRC Nassau | Brookville, NY | IT Coordinator |
| Amazon | Denver, CO | Software Development Engineer |
| Anteriad | Rye Brook, NY | Data Analyst |
| Capital One | McLean, VA | Software Developer |
| Cox Automotive Inc. | Atlanta, GA | User Interface Engineer I |
| DAT Solutions | Denver, CO | Software Engineer |
| Deloitte | Harrisburg, PA | Analyst |
| Effectv | Malvern, PA | Software Engineer |
| Epic | Verona, WI | Software Developer |
| Fast Enterprises | Centennial, CO | Implementation Consultant |
| Google | Mountain View, CA | Software Engineer |
| JPMorgan Chase | New York, NY | Software Engineer |
| M3 Beatz LLC | Briarcliff Manor, NY | Developer |
| Shandong Garlic Company | Mendham, NJ | Analyst |
| The MITRE Corporation | McLean, VA | Data Science Associate |
| Ventura | Reston, VA | Software Engineer |

ENVIRONMENTAL SCIENCE

AVERAGE SALARY **NOT AVAILABLE**

| EMPLOYER | LOCATION | JOB TITLE |
|--------------------------------------|---------------|----------------------------|
| ERM | St. Louis, MO | Project Scientist |
| Hyogo Prefectural Board of Education | Kobe, Japan | Assistant Language Teacher |

GEOLOGY

AVERAGE SALARY **NOT AVAILABLE**

| EMPLOYER | LOCATION | JOB TITLE |
|------------------|------------------|--------------------------|
| Weston Solutions | West Chester, PA | Associate Geoscientist 1 |

MATHEMATICAL ECONOMICS

AVERAGE SALARY **\$78,000**

| EMPLOYER | LOCATION | JOB TITLE |
|-------------------------|------------------|---|
| Analysis Group | Denver, CO | Analyst |
| Aon | Philadelphia, PA | Financial Management Specialist |
| Berkeley Research Group | Washington, DC | Associate |
| BNY Mellon | Pittsburgh, PA | Senior Representative - Middle Office |
| Burlington | Burlington, NJ | Allocations Analyst |
| Cambridge Associates | Boston, MA | Investment Analyst |
| Edgemont Partners | New York, NY | Investment Banking Analyst |
| Erickson Living | Catonsville, MD | Database Administrator |
| Jane Street | New York, NY | Trading Desk Operations |
| Lockton Companies | New York, NY | Risk Finance Analyst |
| Lockton Global Re | New York, NY | Broker |
| M&T Bank | New York, NY | Wealth Management Associate |
| NielsenIQ | Chicago, IL | Financial Leadership Program Associate - North America Controllershship |
| Pitchbook Data | New York, NY | Sales Development Representative |
| Preqin | New York, NY | ESG Research Associate |
| United States Army | Columbus, GA | 2nd Lieutenant |
| Veeva Systems | New York, NY | Marketing Data Analyst |
| Wellington Management | Boston, MA | InvesTech Associate |
| Willis Towers Watson | New York, NY | Health and Benefits Analyst |

MATHEMATICS

AVERAGE SALARY **\$68,333**

| EMPLOYER | LOCATION | JOB TITLE |
|----------------|--------------|---|
| Epic | Verona, WI | Project Manager |
| JPMorgan Chase | Newark, DE | Corporate Analyst Development Program - Analyst |
| Momentum | New York, NY | Analyst |

NEUROSCIENCE

AVERAGE SALARY **\$54,511**

| EMPLOYER | LOCATION | JOB TITLE |
|--|------------------|----------------------------------|
| Geisinger Medical Center | Danville, PA | Clinical Research Assistant |
| Generation Next Fertility | New York, NY | Clinical Scribe/Assistant |
| Inspira Medical Center | Mullica Hill, NJ | ER Technician |
| Massachusetts General Hospital | Boston, MA | Clinical Research Coordinator |
| McLean Hospital | Belmont, MA | Research Assistant |
| Memorial Sloan Kettering Cancer Center | New York, NY | Clinical Research Coordinator |
| New York University Medical Center | New York, NY | Neuroscience Research Technician |
| Ringpfeil Advanced Dermatology | Haverford, PA | Medical Assistant |
| Servier Pharmaceuticals | Boston, MA | Project Manager |
| The Child Mind Institute | New York, NY | Autism Center Research Assistant |
| United States Army | Hinesville, GA | 2nd Lieutenant |
| United States Army | Lawton, OK | 2nd Lieutenant |
| UPenn | Philadelphia, PA | Research Specialist |
| UPMC | Camp Hill, PA | Medical Scribe |

PHYSICS

AVERAGE SALARY **\$81,750**

| EMPLOYER | LOCATION | JOB TITLE |
|------------------------------|----------------|--------------------------|
| Burlington | Burlington, NJ | Allocations Analyst |
| Epic | Madison, WI | Project Manager |
| Epic | Verona, WI | Software Developer |
| Guidepoint | New York, NY | Client Service Associate |
| Naval Surface Warfare Center | Dahlgren, VA | Scientist |

SOCIAL SCIENCES

ANTHROPOLOGY

AVERAGE SALARY **\$66,000**

| EMPLOYER | LOCATION | JOB TITLE |
|----------------------------|--------------|--------------------------------|
| Deloitte | New York, NY | Strategy Analyst |
| Guidepoint | New York, NY | Client Service Associate |
| Hundredfold Consulting LLC | Herndon, VA | Account Representative |
| JONESWORKS | New York, NY | Account Coordinator |
| The Opportunity Alliance | Portland, ME | Residential Service Technician |

EARLY CHILDHOOD EDUCATION

AVERAGE SALARY **NOT AVAILABLE**

| EMPLOYER | LOCATION | JOB TITLE |
|---|-------------------|---------------------------|
| Carver Elementary School | Richmond Hill, GA | Teacher |
| Pierrepont School - Rutherford Public Schools | Rutherford, NJ | Elementary School Teacher |
| Success Academy Charter Schools | New York, NY | Teacher |

ECONOMICS

AVERAGE SALARY **\$73,275**

| EMPLOYER | LOCATION | JOB TITLE |
|---------------------------------|---------------------|--|
| Accenture | New York, NY | Platform Advisory Analyst |
| Aetna | Hartford, CT | Commercial Underwriter |
| Align | New York, NY | Data Center Analyst |
| AlphaSights | New York, NY | Client Service Associate |
| Altus Group | New York, NY | Real Estate Valuation Analyst |
| Amazon | Canton, MA | Area Manager |
| Amazon Web Services | Washington, DC | Business Development Representative |
| Bank of America | New York, NY | Wealth Management Strategy Analyst |
| Bank of America | New York, NY | Equity Capital Markets Analyst |
| BBG Inc | Chatham, NJ | Commercial Real Estate Analyst |
| BNY Mellon | New York, NY | Emerging Leaders Program Analyst |
| BNY Mellon | New York, NY | GMI Analyst |
| BTIG | New York, NY | Investment Banking Analyst |
| Cadmus Group | Boston, MA | Research Analyst |
| Canaccord Genuity | New York, NY | Investment Banking Analyst |
| Capital One | Richmond, VA | Management Rotation Program Associate |
| CBRE | New York, NY | Portfolio Management Analyst |
| CHEQ | New York, NY | Business Development Representative |
| Citrix | Fort Lauderdale, FL | Technical Analyst |
| Clark Construction Group | Bethesda, MD | Cost Engineer |
| Deloitte | Arlington, VA | Government and Public Services Analyst |
| Deloitte | Arlington, VA | Consulting Analyst |
| Deloitte | Arlington, VA | Government and Public Services Analyst |
| Deutsche Bank | New York, NY | Coverage Analyst |
| Eastdil Secured | New York, NY | Analyst |
| Epsilon | Westminster, CO | Associate Account Manager, Data Sales |
| EY | New York, NY | Investment Banking Analyst |
| Federated Hermes | Pittsburgh, PA | Client Engagement Center Associate |
| Fidato Partners | Berwyn, PA | Associate |
| Fidelity | Merrimack, NH | Workplace Planning Associate |
| Growing Minds Psychology, PLLC. | New York, NY | Administrative Assistant |
| Guidepoint | New York, NY | Client Service Associate |
| Guidepoint | Boston, MA | Client Service Associate |
| Guidepoint | New York, NY | Client Service Associate |
| Guidepoint | New York, NY | Client Service Associate |
| Guidepoint | New York, NY | Client Service Associate |

| | | |
|--|-------------------|---|
| Guidepoint | New York, NY | Client Service Associate |
| Guidepoint | New York, NY | Client Service Associate |
| Guidepoint | New York, NY | Client Service Associate |
| Hubspot | Cambridge, MA | Business Development Representative |
| Investor Group Services | Boston, MA | Associate |
| Johnson & Johnson | Skillman, NJ | Marketing Associate |
| JPMorgan Chase | Greenwich, CT | Private Banking Analyst |
| KPMG | Atlanta, GA | Audit Associate |
| Lake Research Partners | Washington, DC | Analyst Intern |
| Liberty Mutual Insurance | Boston, MA | Analyst |
| LLR Partners | Philadelphia, PA | Private Equity Analyst |
| Madison Square Garden Entertainment Corp | New York, NY | People Acquisition Coordinator |
| Mariner Wealth Advisors | Madison, NJ | Financial Advisor Intern |
| McAdam Financial | Philadelphia, PA | Financial Associate |
| Merck & Co. | Westfield, NJ | Clinical Trial Coordinator |
| Midl Technology | Mamaroneck, NY | Head of Operations |
| Morgan Stanley | New York, NY | Commodities Credit Analyst |
| Morgan Stanley | New York, NY | Credit Risk Analyst |
| New York Life Insurance Company | Boston, MA | Account Executive |
| Oracle | Burlington, MA | Business Development Consultant |
| Oracle | Boston, MA | Business Development Consultant |
| Oracle NetSuite | Salem, MA | Business Development Consultant |
| PGIM Real Estate | Washington, DC | Investment Analyst |
| PNC | New York, NY | Fixed Income Sales Analyst |
| PwC | New York, NY | Technology Consulting Associate |
| PwC | Philadelphia, PA | Audit Associate |
| Raymond James | Ridgefield, CT | Client Service Associate |
| Recordati Rare Diseases, Inc. | Lebanon, NJ | Accounting Assistant |
| S&P Global | New York, NY | Research Analyst |
| S&P Global | New York, NY | Fixed Income Pricing Associate |
| Salt Creek Grill | Princeton, NJ | Server |
| SC&H Group | Ellicott City, MD | Consultant |
| Scheefers Adirondack Builders, Inc | Saranac Lake, NY | Carpenter |
| Schochor and Staton, P.A. | Baltimore, MD | Legal Assistant |
| Scott Circle Communications | Washington, DC | Coordinator |
| SEI | Collegeville, PA | Operations Analyst |
| Self-Employed | Kulpmont, PA | Realtor/Landlord |
| Shandong Garlic Company | Mendham, NJ | Analyst |
| Silicon Valley Bank | New York, NY | Associate |
| Simon Quick Advisors | New York, NY | Sales & Marketing Analyst |
| SMBC | New York, NY | Analyst |
| TD Bank, N.A. | New York, NY | Global Markets Analyst |
| The MITRE Corporation | McLean, VA | Data Science Associate |
| Tokio Marine HCC | Los Angeles, CA | Surety Underwriting Trainee |
| Tranzact | Fort Lee, NJ | Business Specialist |
| UBS | New York, NY | Global Wealth Management Analyst |
| USLI | Wayne, PA | Policy Issuer |
| Vendr | Charleston, SC | Business Development Representative |
| Ventura | Reston, VA | Software Engineer |
| Voya Investment Management | New York, NY | Associate Client Advisor |
| Wilmington Trust | Wilmington, DE | Asset Management Fixed Income Associate |

EDUCATION

AVERAGE SALARY **\$47,400**

| EMPLOYER | LOCATION | JOB TITLE |
|---------------------------------|----------------|---|
| Atmosphere TV | New York, NY | Account Executive |
| Black Rifle Coffee Company | Boerne, TX | Assistant Manager |
| Coty Inc. | New York, NY | Assistant Manager Digital Content & Copy, US E-Commerce |
| Nemours Children's Health | Wilmington, DE | Clinical Research Assistant |
| Teach For America/Bold Charter | New York, NY | Teaching Fellow |
| The Spring School | Tenafly, NJ | Pre-K Teacher |
| The Uncommon Thread | Stirling, NJ | Behavior Therapist |
| Wes Moore For Maryland Governor | Baltimore, MD | Financial Assistant |

ENVIRONMENTAL STUDIES

AVERAGE SALARY **\$59,333**

| EMPLOYER | LOCATION | JOB TITLE |
|---|-------------------|--|
| Alpenglow Clinic | Bozeman, MT | Clinical Assistant, Front Office Manager |
| Amazon | Canton, MA | Area Manager |
| AmeriCorps | Lewisburg, PA | Vista |
| AXIS Capital | New York, NY | ESG Analyst |
| Cadmus Group | Boston, MA | Research Analyst |
| Carolyn McClair Public Relations | New York, NY | Assistant |
| CRU | Pittsburgh, PA | Agriculture Market Reporter |
| John Moriarty & Associates | Arlington, VA | Field Engineer |
| John Moriarty & Associates | Arlington, VA | Project Engineer |
| Maine Environmental Education Association | Brunswick, ME | Climate Adaptation Resident |
| National Grid | Waltham, MA | Associate Specialist; Environmental Compliance, Licensing & Permitting |
| Neighborhood Sun | Silver Spring, MD | Clean Energy Advisor |
| Peridot Fine Jewelry | Larchmont, NY | Office Staff |
| S.E. Minor & Company | Greenwich, CT | Environmental & Project Management Assistant |
| Triumvirate Environmental | Somerville, MA | Environmental Specialist |
| Triumvirate Environmental | Somerville, MA | Environmental Specialist |

GEOGRAPHY

AVERAGE SALARY **\$75,000**

| EMPLOYER | LOCATION | JOB TITLE |
|-------------------------------------|------------------|--|
| Cristo Rey Philadelphia High School | Philadelphia, PA | Project Manager |
| Fulbright Program | Colombia | English Teaching Assistant |
| John Moriarty & Associates | Arlington, VA | Project Engineer |
| National Grid | Waltham, MA | Associate Specialist; Environmental Compliance, Licensing & Permitting |

INTERNATIONAL RELATIONS

AVERAGE SALARY **\$55,813**

| EMPLOYER | LOCATION | JOB TITLE |
|--|-------------------|--------------------------------------|
| AmeriCorps | New York, NY | Great Oaks NYC Fellow |
| Automated Systems in Aircraft Performance, Inc | Cranberry Twp, PA | EFB Consultant and Marketing Manager |
| DC Prep Public Charter School | Washington, DC | Lead English Teacher |
| Dentons | New York, NY | Capital Markets Paralegal |
| Department of Justice | Quantico, VA | Management & Program Analyst |
| Ghent University | Ghent, Belgium | English Teaching Assistant |
| Lake Research Partners | Washington, DC | Analyst Intern |
| Masterworks | New York, NY | Investment Advisor |
| Matthews Real Estate Investment Services | Nashville, TN | Commercial Real Estate Broker |
| Oracle | Burlington, MA | Business Development Consultant |
| Peace Corps | Rabat, Morocco | Youth Development Specialist |
| Third Bridge Group Limited | Hong Kong, China | Associate |
| UBS | New York, NY | Global Wealth Management Analyst |

POLITICAL SCIENCE

AVERAGE SALARY **\$63,776**

| EMPLOYER | LOCATION | JOB TITLE |
|---|--------------------|--|
| ACLU of Delaware | Wilmington, DE | Paralegal |
| AIG | Madison, NJ | Insurance Underwriting Analyst |
| AlphaSights | New York, NY | Client Service Associate |
| AlphaSights | New York, NY | Client Service Associate |
| Amazon Web Services | Washington, DC | Business Development Representative |
| AmeriCorps | Lewisburg, PA | Vista |
| AmeriCorps | Baltimore, MD | Mentor |
| Argot Partners | New York, NY | Junior Associate |
| Arnold & Porter | Washington, DC | Legal Resource Assistant |
| Arthur J. Gallagher | New York, NY | HR & Benefits Consultant |
| AT&T | Dallas, TX | Business Sales |
| Australian Consulate/UN Mission | New York, NY | Public Diplomacy |
| AXIS Capital | New York, NY | ESG Analyst |
| BLU Educational Foundation | San Bernardino, CA | Community Organizer |
| Blue Peter Yacht | Nantucket, MA | Captain |
| BNY Mellon | New York, NY | Emerging Leaders Program Analyst |
| Boies Schiller Flexner LLP | Miami, FL | Legal Secretary |
| Cadwalader, Wickersham & Taft | New York, NY | Capital Markets Paralegal |
| Castleton Commodities International | Stamford, CT | Analyst |
| Clark Construction Group | Washington, DC | Business Analyst |
| Clean Fuels Alliance America | Washington, DC | Staff Assistant |
| Coyote Logistics | Chicago, IL | Carrier Sales Associate |
| David Blair for Montgomery County Executive | Rockville, MD | Campaign Field Organizer |
| Davis Polk & Wardwell | New York, NY | Legal Assistant |
| Davis Polk & Wardwell | New York, NY | Litigation Legal Assistant |
| Deloitte | Arlington, VA | Government and Public Services Analyst |
| Deloitte | Arlington, VA | Government and Public Services Analyst |
| Deutsche Bank | New York, NY | Coverage Analyst |
| Fidato Partners | Berwyn, PA | Associate |
| Fusion Academy | Austin, TX | Teacher |
| Guidepoint | New York, NY | Client Service Associate |
| Guidepoint | New York, NY | Client Service Associate |
| Guidepoint | New York, NY | Client Service Associate |
| Guidepoint | New York, NY | Client Service Associate |
| Guidepoint | New York, NY | Client Service Associate |
| Guidepoint | New York, NY | Client Service Associate |
| HM Consulting | Washington, DC | Finance Associate |
| KW Contemporary Art | Kennebunk, ME | Gallery Assistant |
| Landing Point | New York, NY | Research Analyst |
| Longbow Public Policy, LLC | Washington, DC | Public Policy Associate |
| MCFA Global | Hatfield, NJ | Marketing Coordinator |
| Montclair Cooperative School | Montclair, NJ | Teaching Assistant |
| National Media | Alexandria, VA | Digital Media Coordinator |
| National Mining Association | Washington, DC | Regulatory Affairs Specialist |
| Optiv | Denver, CO | Territory Manager |
| Oracle | Boston, MA | Business Development Consultant |
| Pennsylvania School Board Association | Mechanicsburg, PA | Senior Policy Services Coordinator |
| PNC | New York, NY | Fixed Income Sales Analyst |
| Point72 | New York, NY | Business Development Coordinator |
| PTC | Boston, MA | Sales Development Representative |
| Publicis Collective | Birmingham, MI | Page Search Analyst |

| | | |
|---------------------------------|------------------|--|
| PwC | New York, NY | Technology Consulting Associate |
| Radian | Wayne, PA | Enterprise Risk Management Compliance Intern |
| Raymond James | Ridgefield, CT | Client Service Associate |
| Rosewood Realty Group | New York, NY | Investment Sales Associate |
| S&P Global | New York, NY | Research Analyst |
| Schochor and Staton, P.A. | Baltimore, MD | Legal Assistant |
| Scott Circle Communications | Washington, DC | Coordinator |
| SEI | Philadelphia, PA | Business Development Specialist |
| SEI | Collegeville, PA | Operations Analyst |
| Self-Employed | Allentown, PA | Freelance - Performing Arts |
| ServiceNow | Washington, DC | Global Government Relations Specialist |
| Sika | Lyndhurst, NJ | Futures Program Trainee |
| Simpson Thacher & Bartlett | New York, NY | Paralegal |
| SMBC | New York, NY | Analyst |
| State of New Jersey | Trenton, NJ | Policy Intern |
| TD Bank, N.A. | New York, NY | Global Markets Analyst |
| Teach for America | San José, CA | Middle School Teacher |
| UBS | New York, NY | Client Service Associate |
| VaynerMedia | New York, NY | Post Creative Strategist |
| Verizon | Washington, DC | Account Services Analyst |
| Wes Moore For Maryland Governor | Baltimore, MD | Financial Assistant |
| Woden | Philadelphia, PA | Brand Storyteller |

PSYCHOLOGY

AVERAGE SALARY **\$54,713**

| EMPLOYER | LOCATION | JOB TITLE |
|---|--------------------------|---|
| Access Services | Plymouth Meeting, PA | Crisis Worker |
| AlphaSights | New York, NY | Client Service Associate |
| Athletico | Waukegan, IL | Rehab Aide |
| Autism Spectrum Consultants | San Diego, CA | Registered Behavior Technician |
| Big Hassle | New York, NY | Music Publicity Intern |
| Big Lens LLC | Reston, VA | Campaign Associate |
| Blueprint Talent Group | Chicago, IL | People Operations |
| Capital Dermatology | Alexandria, VA | Medical Assistant |
| Carolyn McClair Public Relations | New York, NY | Assistant |
| Critical Mass | New York, NY | Client Services |
| Crown Jewel | Great Diamond Island, ME | Line Cook |
| CubeSmart | Malvern, PA | Digital Marketing Associate |
| Dentons | New York, NY | Capital Markets Paralegal |
| Dentsu Inc. | New York, NY | Associate, Programmatic |
| Dish Network | New York, NY | Media Advertiser |
| Epic | Madison, WI | Project Manager |
| Evolve Growth Initiatives LLC | Woodland Hills, CA | Residential Counselor |
| Eyewear Designs LTD | Hicksville, NY | Quality Control and Warehouse Assistant |
| FiscalNote | Washington, DC | Sales Development Representative |
| Fulbright Program | Prague, Czech Republic | English Teaching Assistant |
| Gilman & Bedigian, LLC. | Timonium, MD | Legal Assistant |
| Golenbock Eiseman Assor Bell & Peskoe LLP | New York, NY | Junior Paralegal |
| Growing Minds Psychology, PLLC. | New York, NY | Administrative Assistant |
| Growing Minds Psychology, PLLC. | New York, NY | Psychometrist/Testing Technician |
| Guidepoint | New York, NY | Client Service Associate |
| Guidepoint | New York, NY | Client Service Associate |
| Innovant Inc. | New York, NY | Marketing Coordinator |
| Intouch Group | New York, NY | Marketing Coordinator |
| Legal Title Services, LLC | Fairfield, CT | Title Editor and Municipal Coordinator |
| L'Oréal | New York, NY | Marketing Management Trainee Program |

| | | |
|--------------------------------------|--------------------|--|
| Manhattan Psychology Group | New York, NY | Behavior Technician |
| Maven Search | New York, NY | Asset Management Recruiter |
| MCFA Global | Hatfield, NJ | Marketing Coordinator |
| Medical University of South Carolina | Charleston, SC | Health Educator |
| Morgan Stanley | New York, NY | Credit Risk Analyst |
| Nemours Children's Health | Wilmington, DE | Clinical Research Assistant |
| Oracle | Boston, MA | Business Development Consultant |
| Paramount | New York, NY | Ad Sales Associate |
| Penguin Random House | New York, NY | Publishing Assistant |
| Rockefeller Capital Management | New York, NY | Human Capital Data Analyst |
| ScribeAmerica | New York, NY | Medical Scribe |
| SEBA International LLC | New York, NY | Executive Search Associate |
| Self-Employed | Marriottsville, MD | Freelance Artist |
| Self-Employed | Genoa, Italy | Travel Writer |
| Sika | Lyndhurst, NJ | Futures Program Trainee |
| Sompo International | New York, NY | Underwriting Trainee |
| Stack'D Fit | Selinsgrove, PA | Personal Trainer |
| Stansberry Research | Baltimore, MD | Member Services Representative |
| SThree | Chicago, IL | Recruitment Consultant |
| Strive Physical Therapy | Cherry Hill, NJ | Physical Therapy Aide |
| Teach for America | Atlanta, GA | Special Education Teacher |
| The Spring School | Tenafly, NJ | Pre-K Teacher |
| The Uncommon Thread | Stirling, NJ | Behavior Therapist |
| Transitions of PA | Lewisburg, PA | Coordinator, Family Justice Center |
| University of Texas at Austin | Austin, TX | Research Associate in Psychiatry & Behavioral Sciences |
| WhiteCap Search | New York, NY | Staffing Associate |
| Zurich | New York, NY | Underwriter |

SOCIOLOGY

AVERAGE SALARY **\$59,727**

| EMPLOYER | LOCATION | JOB TITLE |
|--|-------------------|------------------------------------|
| AlphaSights | New York, NY | Client Service Associate |
| Arthur J. Gallagher | New York, NY | HR & Benefits Consultant |
| ASML | Stamford, CT | Business Partner |
| Citizens Debt Relief | New York, NY | Account Executive |
| Columbia Threadneedle Investments | Boston, MA | Relationship Manager |
| David Blair for Montgomery County Executive | Rockville, MD | Campaign Field Organizer |
| Denver Life Magazine | Englewood, CO | Intern |
| Gartner Inc. | Stamford, CT | Account Management Associate |
| Girls Inc | Sarasota, FL | Case Manager |
| Johnson & Johnson | Boston, MA | Capital Equipment Associate |
| Memorial Sloan Kettering Cancer Center | New York, NY | Clinical Research Coordinator |
| PlayerMint | San Francisco, CA | Project Coordinator |
| Roppe Holding Co. Inc. | Fostoria, OH | Architectural Sales Representative |
| Teach For America/Bold Charter | New York, NY | Teaching Fellow |
| The Tony Awards at The American Theatre Wing | New York, NY | Social Media Manager |
| Third Bridge Group Limited | New York, NY | Associate |
| Tishman Speyer | Boston, MA | Studio Ambassador |

INTERDEPARTMENTAL

AVERAGE SALARY **NOT AVAILABLE**

| EMPLOYER | LOCATION | JOB TITLE |
|-----------|--------------|--------------------------------|
| Accenture | New York, NY | Interactive Consulting Analyst |

ARTS & HUMANITIES

| GRADUATE SCHOOL | ACADEMIC PROGRAM | UNDERGRADUATE MAJOR(S) |
|--|--|--|
| Boston College | Elementary Education | German, Early Childhood Education |
| Brooklyn Law School | Law | Linguistics, Psychology |
| Columbia University | Creative Writing | English - Creative Writing |
| Columbia University | Communication Sciences and Disorders | Linguistics |
| Cornell University | Law | History, Economics |
| Duke University | Management Studies | Spanish, Computer Science |
| Geisinger Commonwealth School of Medicine | Biomedical Science | Spanish, English - Creative Writing |
| Georgetown University | Classics | Theatre, Anthropology |
| Howard University | Chemistry | Women's and Gender Studies, Chemistry |
| Johns Hopkins University | School Counseling | East Asian Studies, Psychology |
| Johns Hopkins University | Philosophy | Philosophy, Biology |
| Miami University of Ohio | Student Affairs in Higher Education | Religious Studies, Political Science |
| New York University | Publishing | Spanish, English - Literary Studies |
| New York University | Near Eastern Studies | History, Arabic & Arabic World Studies |
| New York University, School of Global Public Health | Community Health Science & Practice | History, Arabic & Arabic World Studies |
| Ohio University | Clinical Psychology | Women's and Gender Studies, Psychology, Mathematics |
| Roger Williams University School of Law | Law | Spanish, Political Science, Philosophy |
| The Shakespeare Institute - University of Birmingham | Shakespeare Studies | Theatre, English - Creative Writing |
| University College London | Digital Humanities | Comparative Humanities, French |
| University of Connecticut | Linguistics | Linguistics |
| University of Exeter | Classics and Ancient History | Italian Studies, Classics & Ancient Mediterranean Studies |
| University of Pennsylvania | Classics and Ancient Mediterranean Studies | English - Literary Studies, Classics & Ancient Mediterranean Studies |
| University of Virginia Law School | Law | Classics & Ancient Med Studies, Psychology |

NATURAL SCIENCES

| GRADUATE SCHOOL | ACADEMIC PROGRAM | UNDERGRADUATE MAJOR(S) |
|---|---------------------------------|---------------------------------------|
| Boston College | Nursing | Biology |
| Boston University | Computer Information Systems | Mathematical Economics |
| Boston University | Computer Science | Computer Science |
| Colorado School of Mines | Geology | Geology |
| Columbia University | Human Nutrition | Biology, Psychology |
| Columbia University | Public Health | Applied Mathematical Sciences |
| Columbia University | Statistics | Mathematical Economics |
| Duke University | Management Studies | Computer Science, Spanish |
| Duke University | Biochemistry | Cell Biology/Biochemistry |
| Duke University | Medical Physics | Biophysics |
| Duke University | Engineer Management | Applied Mathematical Sciences |
| Geisinger Commonwealth School of Medicine | Medicine | Chemistry |
| Howard University | Chemistry | Chemistry, Women's and Gender Studies |
| Immaculata University | Clinical Psychology | Biology, Psychology |
| Indiana University of Pennsylvania | Secondary Education Certificate | Geology |
| Johns Hopkins University | Philosophy | Biology, Philosophy |
| Lake Erie College of Osteopathic Medicine | Osteopathic Medicine | Biology |
| Lake Erie College of Osteopathic Medicine | Osteopathic Medicine | Biology |
| Mississippi State University | Veterinary Medicine | Biology |
| New York University | Dental | Biophysics |
| New York University | Finance | Mathematical Economics |

| | | |
|---|---|---|
| North Carolina State University | Applied Mathematics | Applied Mathematical Sciences |
| Northeast Ohio Medical University | Public Health | Neuroscience |
| Northwestern University | Physical Chemistry | Cell Biology/Biochemistry, Physics |
| Ohio University | Clinical Psychology | Mathematics, Psychology, Women's and Gender Studies |
| Penn State | Medicine | Biology |
| Penn State | Informatics | Computer Science |
| Penn State College of Medicine | Medicine | Cell Biology/Biochemistry |
| Rensselaer Polytechnic Institute (RPI) | Computer Science | Applied Mathematical Sciences, Computer Science & Engineering |
| Rutgers University | Biological and Biomedical Sciences | Biology |
| Seton Hall University College of Nursing | Nursing | Biology |
| Thomas Jefferson University | Biochemistry and Molecular Pharmacology | Cell Biology/Biochemistry |
| University of California San Diego | Finance | Mathematical Economics |
| University of Maine | Communications | Chemistry, Environmental Science |
| University of Maryland | Marketing Analytics | Chemistry |
| University of Massachusetts Amherst | Applied Mathematics | Mathematics |
| University of Miami | Public Health | Biology |
| University of Michigan | Cellular and Molecular Biology | Cell Biology/Biochemistry |
| University of Missouri | Water Resources | Biology |
| University of Norte Dame | Chemistry | Chemistry |
| University of North Carolina at Chapel Hill | Statistics and Operations Research | Mathematical Economics |
| University of Notre Dame | Computer Science | Computer Science |
| University of Oklahoma | Science Education and Geology | Geology |
| University of Pennsylvania | Genetic Counseling | Neuroscience |
| University of Pennsylvania | Veterinary Medicine | Animal Behavior |
| University of Pennsylvania | Cancer Biology | Cell Biology/Biochemistry |
| University of Pennsylvania | Biotechnology | Biology |
| University of Pittsburgh School of Medicine | Biomedical Science | Neuroscience |
| University of Texas at Austin | Counseling Psychology | Biology, Psychology |
| University of Utah | Pharmacy | Neuroscience |
| University of Vermont | Chemistry | Chemistry |
| University of Washington | Physics | Physics |
| Valdosta State | Public Administration | Biology |
| Villanova University | Finance | Mathematical Economics |
| Washington University in St. Louis | Finance-Wealth Management | Mathematical Economics |
| Yale University | Medicine | Cell Biology/Biochemistry |

SOCIAL SCIENCES

| GRADUATE SCHOOL | ACADEMIC PROGRAM | UNDERGRADUATE MAJOR(S) |
|---|----------------------------|-----------------------------------|
| Appalachian State University | English | Psychology |
| Arizona State University | Education | Political Science |
| Boston College | Business Administration | Psychology |
| Boston College | Elementary Education | Early Childhood Education, German |
| Boston University | Finance | Economics |
| Boston University | Education Policy | Education, Political Science |
| Bridgewater State University | Criminal Justice | Education, Psychology |
| Brooklyn Law School | Law | Psychology, Linguistics |
| Brooklyn Law School | Law | Political Science |
| California State University, Northridge | Applied Behavior Analysis | Education, Psychology |
| Claremont Graduate University | Social Psychology | Sociology |
| Columbia University | Human Nutrition | Psychology, Biology |
| Cornell University | Law | Economics, History |
| Fisher College | Clinical Trauma Counseling | Psychology |

| | | |
|---|---|--|
| Florida State University | Sports Management | Early Childhood Education |
| George Washington University | HR Management | Psychology |
| George Washington University | Reading Specialist | Early Childhood Education |
| George Washington University | Quantitative Business Solutions | Economics |
| Georgetown University | Classics | Anthropology, Theatre |
| Grand Canyon University | Business Administration | Psychology |
| Harvard Graduate School of Education | Human Development and Education/ School Counseling | Sociology |
| Immaculata University | Clinical Psychology | Psychology, Biology |
| Johns Hopkins University | School Counseling | Psychology, East Asian Studies |
| Johns Hopkins University | Clinical Mental Health Counseling | Psychology |
| Kean University | Occupational Therapy | Psychology |
| Miami University of Ohio | Student Affairs in Higher Education | Political Science, Religious Studies |
| Monmouth University | Communications | Political Science |
| New York University | Industrial and Organizational Psychology | Psychology |
| New York University | Social Work | Psychology |
| Northeastern University | Speech Language Pathology | Psychology |
| Northwestern University | Higher Education and Social Policy | Economics |
| Oakland University | Clinical Mental Health Counseling | Psychology |
| Ohio University | Clinical Psychology | Psychology, Women's and Gender Studies, Mathematics |
| Penn State Law | Law | Psychology |
| Pepperdine University | Global Business | Political Science |
| Roger Williams University School of Law | Law | Political Science, Spanish, Philosophy |
| Rutgers Law School | Law | Political Science |
| Santa Clara University | Education | Psychology |
| Seton Hall University School of Law | Law | Psychology |
| Syracuse University | Clinical Mental Health Counseling | Psychology |
| Tufts University | Social Psychology | Psychology |
| Tulane Law School | Law | Political Science, Economics |
| University of Central Oklahoma | Finance | Economics |
| University of Chicago | Clinical Psychology | Psychology |
| University of Connecticut | School Counseling | Sociology |
| University of Connecticut | Psychology | Psychology |
| University of Delaware | Business Administration | Political Science |
| University of Massachusetts Amherst | Business Analytics | Economics |
| University of Pennsylvania | Higher Education Administration | Sociology, Political Science |
| University of Texas at Austin | Community and Regional Planning | Geography |
| University of Texas at Austin | Counseling Psychology | Psychology, Biology |
| University of Virginia Law School | Law | Psychology, Classics & Ancient Med Studies |
| Vanderbilt University | Reading Education | Early Childhood Education |
| Vanderbilt University | Finance | Economics |
| Virginia Tech | Instructional Technology | Psychology |
| Wake Forest University | Clinical Mental Health Counseling | Psychology |

INTERDEPARTMENTAL

GRADUATE SCHOOL

Stanford University

ACADEMIC PROGRAM

Music Science and Technology

UNDERGRADUATE MAJOR(S)

Interdepartmental

Class of 2022

COLLEGE OF ENGINEERING



100%
Knowledge Rate



137
students completed
the survey out of
137

\$79,162
Average Starting Salary



SALARY RANGE
\$47,000 - \$145,000

BIOMEDICAL ENGINEERING **\$70,158**
CHEMICAL ENGINEERING **\$75,267**
CIVIL ENGINEERING **\$74,294**
COMPUTER ENGINEERING **\$94,000**
COMPUTER SCI. & ENGINEERING **\$103,591**
ELECTRICAL ENGINEERING **\$72,813**
ENVIRONMENTAL ENGINEERING **\$70,333**
MECHANICAL ENGINEERING **\$76,265**

In Transition/Seeking
Employment **5%**

Graduate School/
Continuing
Education **18%**

Other* **2%**

95%
Secured
Opportunities
within Nine
Months

Employed **75%**

Notable Employers



Notable Graduate Schools

Bucknell University
Columbia University
Harvard-MIT
Johns Hopkins University

Northwestern University
Stanford University
University of California, Berkeley
University of Pennsylvania

9
Graduates
Received Assistantships/
Fellowships

Top Industries



Engineering/Manufacturing
48%



Computer Science/Technology
14%



Construction
10%



Consulting
9%



Healthcare
5%

*Other includes: Volunteer/Service Program, Military and Applying/Preparing for Graduate School

Double majors and majors outside the degree are listed in both majors.

BIOMEDICAL ENGINEERING

AVERAGE SALARY **\$70,158**

| EMPLOYER | LOCATION | JOB TITLE |
|---------------------------|--------------------|--|
| Abbott | Westford, MA | Manufacturing Process Engineer |
| Accenture | Boston, MA | Consulting Development Analyst |
| Axtria | Waltham, MA | Analyst |
| Boston Scientific Inc. | Marlborough, MA | R&D Engineer 1 |
| Church & Dwight Co., Inc. | Princeton, NJ | Lab Technician |
| GE HealthCare | Wauwatosa, WI | Edison Engineer |
| HR Pharmaceuticals | York, PA | Quality Engineer |
| Insulet Corporation | Billerica, MA | Associate Systems V&V Engineer |
| Johnson & Johnson | New Brunswick, NJ | Associate Clinical Account Specialist |
| Medline Industries | Northfield, IL | Associate Product Manager |
| Olympus Medical | Hartford, CT | Associate Territory Manager |
| Pfizer | Pearl River, NY | Associate Scientist |
| Stryker Neurovascular | Salt Lake City, UT | Operations Acceleration Rotational Leadership Program Engineer |

CHEMICAL ENGINEERING

AVERAGE SALARY **\$75,267**

| EMPLOYER | LOCATION | JOB TITLE |
|----------------------------------|---------------------|---|
| 3M | Decatur, AL | Optimized Operations (O2) Engineer |
| Bristol Myers Squibb | New York, NY | aCTivate Associate (Cell Therapy) |
| Deloitte | Harrisburg, PA | Consulting Analyst |
| Deloitte | Harrisburg, PA | Analyst |
| DOW Chemical | Carrollton, KY | Production Engineer |
| Fellowship of Christian Athletes | Indiana, PA | Campus Representative |
| Intel | Rio Rancho, NM | Process Engineer |
| Johnson Matthey | Wayne, PA | Quality Engineer |
| Mondelez International | Chicago, IL | Process Engineer |
| Monroe Energy | Trainer, PA | Process Engineer |
| Nestle | Little Chute, PA | Financial Management Development Program - Manufacturing Excellence Associate |
| Tesla | Fremont, CA | Engineering Process Technician |
| Trumpf | Hoffman Estates, IL | Applications Engineer |
| Veeva Systems | New York, NY | Analytics Service Associate |
| Wood PLC | Philadelphia, PA | Process Engineer |

CIVIL ENGINEERING

AVERAGE SALARY **\$74,294**

| EMPLOYER | LOCATION | JOB TITLE |
|--------------------------|--------------------|-------------------------------|
| Bohler Engineering | Lansdale, PA | Staff Engineer |
| Clark Construction Group | Bethesda, MD | Project Engineer |
| Clark Construction Group | Bethesda, MD | Project Engineer |
| Clark Construction Group | Bethesda, MD | Engineer |
| EY | New York, NY | Corporate Real Estate Analyst |
| Gannett Fleming | Valley Forge, PA | Bridge Engineer |
| HNTB | Atlanta, GA | Grad Engineer |
| Imperial Ironworks | Mahwah, NJ | Project Engineer |
| Keller | Rockaway, NJ | Field Engineer |
| Keller | Hanover, MD | Field Engineer |
| Keller | Rockaway, NJ | Field Engineer |
| Keller | Philadelphia, PA | Field Engineer |
| Kimley-Horn | Salt Lake City, UT | Transportation Engineer |

| | | |
|--|----------------|------------------------------|
| Langan | New York, NY | Geotechnical Staff Engineer |
| Lend Lease (US), Inc. | New York, NY | Project Engineer |
| National Gird | Hicksville, NY | Assistant Associate Engineer |
| The Whiting-Turner Contracting Company | Greenbelt, MD | Project Engineer |
| The Whiting-Turner Contracting Company | New York, NY | Project Engineer |
| United States Army | Fort Hood, TX | 2nd Lieutenant |

COMPUTER ENGINEERING

AVERAGE SALARY **\$94,000**

| EMPLOYER | LOCATION | JOB TITLE |
|---------------------------------|---------------------|---------------------------|
| Fast Enterprises | Centennial, CO | Technical Team Member |
| Fast Enterprises | Centennial, CO | Implementation Consultant |
| Fluor Marine Propulsion | West Mifflin, PA | Control Systems Engineer |
| Lockheed Martin | Manassas, VA | Software Engineer |
| Lockheed Martin | King of Prussia, PA | Software Engineer |
| Microsoft | Redmond, WA | Software Engineer |
| Mizuho Financial Group | New York, NY | Developer |
| SeatGeek | New York, NY | Software Engineer |
| Virginia Systems and Technology | State College, PA | Software Developer |

COMPUTER SCIENCE & ENGINEERING

AVERAGE SALARY **\$103,591**

| EMPLOYER | LOCATION | JOB TITLE |
|-----------------------|----------------|--|
| Amazon Robotics | Boston, MA | Software Development Engineer |
| BAE Systems | Totowa, NJ | Software Engineer |
| Deloitte | Boston, MA | Business Technology Solutions Analyst |
| Deloitte | Harrisburg, PA | Analyst |
| Deutsche Bank | Cary, NC | Analyst |
| Goldman Sachs | Boston, MA | Software Engineering Analyst |
| Goldman Sachs | New York, NY | New Engineering Analyst |
| Palo Alto Networks | Plano, TX | Associate Systems Engineer |
| The MITRE Corporation | McLean, VA | Associate Artificial Intelligence Engineer |
| The MITRE Corporation | Bedford, MA | Software Engineer |
| The MITRE Corporation | Bedford, MA | Associate Software Engineer |
| The MITRE Corporation | Bedford, MA | Software Engineer |

ELECTRICAL ENGINEERING

AVERAGE SALARY **\$72,813**

| EMPLOYER | LOCATION | JOB TITLE |
|---------------------------|------------------|-------------------------------|
| ARM Enertech | Johnstown, PA | Junior Electrical Engineer |
| Burns and McDonnell | Conshohocken, PA | Assistant Electrical Engineer |
| Crane Payment Innovations | Malvern, PA | Associate Hardware Engineer |
| Eaton | Pittsburgh, PA | Field Services Representative |
| Jaros, Baum & Bolles | New York, NY | Engineer |
| L3Harris | Rochester, NY | Electrical Engineer |
| Power Engineers | Phoenix, AZ | Power Engineer |
| Teradyne | Agoura Hills, CA | Test Development Engineer |

ENVIRONMENTAL ENGINEERING

AVERAGE SALARY **\$70,333**

| EMPLOYER | LOCATION | JOB TITLE |
|--------------------------|--------------------|------------------------------------|
| Brown and Caldwell | Honolulu, HI | Entry Level Environmental Engineer |
| CDM Smith | Fairfax, VA | Environmental Engineer I |
| Gannett Fleming | Pittsburgh, PA | Associate Water Designer |
| Hazen and Sawyer | Fairfax, VA | Assistant Engineer |
| Hazen and Sawyer | Fairfax, VA | Assistant Engineer |
| Legacy Engineering, P.C. | Fredericksburg, VA | Project Engineer |
| Skanska | Portland, OR | Project Engineer |

MECHANICAL ENGINEERING

AVERAGE SALARY **\$76,265**

| EMPLOYER | LOCATION | JOB TITLE |
|--|------------------------------|---|
| ASML | Wilton, Netherlands Antilles | Mechanical Design Engineer |
| AT&T | Atlanta, GA | Network Engineer |
| AT&T | Atlanta, GA | Network Engineer |
| Brooks Instrument | Hatfield, PA | Management Development Program Associate |
| Cardone | Philadelphia, PA | Manufacturing Engineer |
| EMCOR Group, Inc. | Boston, MA | Project Manager |
| EMD Electronics | Austin, TX | Project Manager |
| Emerson Automation Solutions | Shakopee, MN | Inside Sales Engineer |
| Everson Tesla | Nazareth, PA | Project Engineer |
| FGC Plasma Solutions | Middleton, MA | Fluid/Thermal Engineering Coop |
| Ford Motor Company | Dearborn, MI | Vehicle Operations Manufacturing Engineer |
| GameChange Solar | Norwalk, CT | Project Engineer |
| Jaros, Baum & Bolles | New York, NY | HVAC Engineer |
| Johnson Matthey | Wayne, PA | Process Control Engineer |
| Kratos Defense & Security Solutions, Inc | Dallastown, PA | Mechanical Design Engineer |
| Los Alamos National Lab | Los Alamos, NM | Post-Baccalaureate Student |
| Northrop Grumman | Baltimore, MD | Associate Systems Engineer |
| OnQ Solutions | Hayward, CA | Mechanical Engineer |
| Pronto.ai | San Francisco, CA | Mechanical/R&D Engineer |
| The Whiting-Turner Contracting Company | Springfield, MA | Project Engineer |
| United States Army | Barrigada, GU | 2nd Lieutenant |
| United States Army | Fort Leonard Wood, MO | 2nd Lieutenant |
| Worley | Reading, PA | Mechanical Engineer |

| GRADUATE SCHOOL | ACADEMIC PROGRAM | UNDERGRADUATE MAJOR(S) |
|--|--------------------------------------|---|
| Bucknell University | Chemical Engineering | Chemical Engineering |
| Bucknell University | Electrical Engineering | Electrical Engineering |
| Bucknell University | Electrical Engineering | Electrical Engineering |
| Carnegie Mellon University | Computer Science | Computer Sci. & Engineering |
| Columbia University | Computer Science | Computer Sci. & Engineering |
| Georgia Tech | Civil Engineering | Civil Engineering |
| Harvard University | Computer Science | Computer Sci. & Engineering |
| Johns Hopkins University | Finance | Chemical Engineering |
| Northeastern University | Law | Biomedical Engineering |
| Penn State | Computer Science and Engineering | Computer Sci. & Engineering |
| Rensselaer Polytechnic Institute (RPI) | Computer Science | Computer Sci. & Engineering, Applied Mathematical Sciences |
| Rice University | Mechanical Engineering | Mechanical Engineering |
| St. John's University | Pharmaceutical Science | Chemical Engineering |
| Stanford University | Chemical Engineering | Chemical Engineering |
| Tufts University | Biomedical Engineering | Biomedical Engineering |
| University of Bath | Innovation and Technology Management | Computer Engineering |
| University of California Berkeley | Structural Engineering | Civil Engineering |
| University of Delaware | Chemical Engineering | Chemical Engineering |
| University of Michigan | Biomedical Engineering | Biomedical Engineering |
| University of Minnesota | Biomedical Engineering | Biomedical Engineering |
| University of Notre Dame | Chemical Engineering | Chemical Engineering |
| University of Vermont | Biomedical Engineering | Biomedical Engineering |
| University of Virginia | Chemical Engineering | Chemical Engineering |
| Virginia Tech | Environmental Engineering | Environmental Engineering |
| Washington University in St. Louis | Biomedical Engineering | Biomedical Engineering |

Class of 2022

FREEMAN COLLEGE OF MANAGEMENT



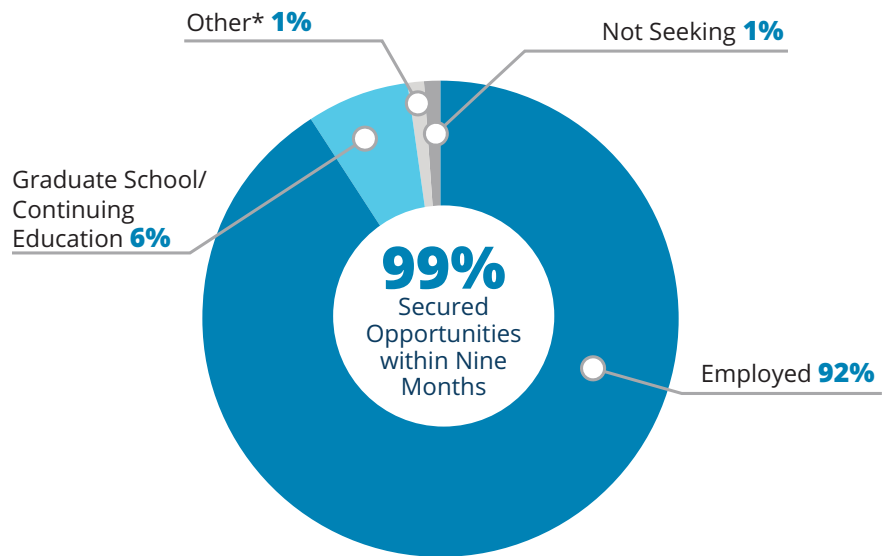
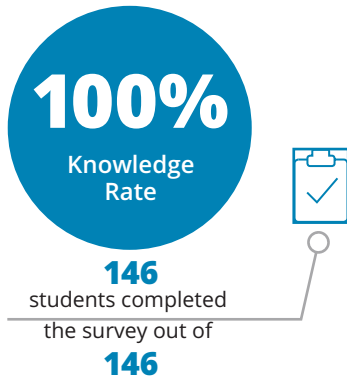

\$76,898
Average Starting Salary

\$30,000 - \$123,000

ACCOUNTING & FINANCIAL MANAGEMENT **\$79,563**
 BUSINESS ANALYTICS **\$78,000**
 GLOBAL MANAGEMENT **\$69,783**
 MANAGEMENT & ORGANIZATIONS **\$69,500**
 MANAGING FOR SUSTAINABILITY **\$77,333**
 MARKETS, INNOVATION & DESIGN **\$72,813**

Top Industries

Financial Services
53%

Consulting
29%

Computer Science/ Technology
4%

Entertainment/Athletics
3%

Information Technology
3%

Notable Employers



Notable Graduate Schools

Georgetown University
 New York Film Academy
 Trinity College Dublin
 William and Mary

2
Graduates
Received Assistantships/
Fellowships

*Other includes: Volunteer/Service Program, Military and Applying/Preparing for Graduate School

Double majors and majors outside the degree are listed in both majors.

ACCOUNTING & FINANCIAL MANAGEMENT

AVERAGE SALARY **\$79,563**

| EMPLOYER | LOCATION | JOB TITLE |
|---------------------------------|----------------------|--|
| Advisers Capital Management | Ridgewood, NJ | Junior Trader |
| AEW Capital Management | Boston, MA | Asset Management Analyst Intern |
| Albert Tucker & Associates | New York, NY | Tax Associate |
| AlphaSights | New York, NY | Client Service Associate |
| Analysis Group | Denver, CO | Analyst |
| Bank of America | New York, NY | Wealth Management Analyst |
| Bank of America | New York, NY | GCIB Credit Analyst |
| Blackstone | New York, NY | Private Wealth Solutions Analyst |
| Blackstone | Miami, FL | Analyst |
| Chubb | New York, NY | Financial Lines Underwriter |
| CohnReznick LLP | New York, NY | Business Valuation Consultant |
| Cowen | New York, NY | Investment Banking Analyst |
| Crowe | Chicago, IL | Internal Audit Consultant |
| Delaware Valley Advisors | Plymouth Meeting, PA | Financial Advisor |
| Deloitte | New York, NY | Strategy Analyst |
| Deloitte | McLean, VA | Audit & Assurance Associate |
| Deloitte | Philadelphia, PA | Analyst |
| Deloitte | New York, NY | Audit & Assurance Associate |
| Equitable Holdings | New York, NY | Financial Consultant |
| EY | New York, NY | FSO Audit Staff |
| EY | New York, NY | Tax Staff |
| EY | Chicago, IL | Transfer Pricing Consultant |
| First Citizens Bank | Santa Monica, CA | Analyst |
| GE | Boston, MA | GE Renewable Energy-Finance Management Program |
| Global Atlantic Financial Group | New York, NY | Institutional Reinsurance Analyst |
| Goldman Sachs | Philadelphia, PA | Private Wealth Management Financial Analyst |
| Goldman Sachs | New York, NY | Private Wealth Management Financial Analyst |
| Guggenheim Securities | New York, NY | Investment Banking Analyst |
| Imperial Capital, LLC | New York, NY | Investment Banking Analyst |
| Johnson & Johnson | New Brunswick, NJ | Finance Leadership Development Program - Associate Financial Analyst |
| JPMorgan Chase | Summit, NJ | Private Banking Analyst |
| JPMorgan Chase | Summit, NJ | Private Banking Analyst |
| JPMorgan Chase | Philadelphia, PA | Private Banking Analyst |
| JPMorgan Chase | New York, NY | Investment Banking Analyst |
| JPMorgan Chase | New York, NY | Markets Analyst |
| JPMorgan Chase | New York, NY | Private Banking Analyst |
| KPMG | Harrisburg, PA | Audit Associate |
| KPMG | Short Hills, NJ | Audit Associate |
| KPMG | Short Hills, NJ | Audit Associate |
| KPMG | Philadelphia, PA | Audit Associate |
| Merrill | Greenwich, CT | Wealth Management Client Associate |
| Mizuho Financial Group | New York, NY | Analyst |
| MUFG Securities, Americas Inc. | New York, NY | Analyst |
| Northwestern Mutual | Dallas, TX | Financial Advisor |
| Pareto Health | Philadelphia, PA | Associate |
| PwC | New York, NY | Business Processes Consulting Associate |
| PwC | Boston, MA | Audit Associate |
| PwC | New York, NY | Deals Financial Due Diligence Associate |

Employment Snapshot

FREEMAN COLLEGE OF MANAGEMENT

| | | |
|----------------------------|------------------|---|
| PwC | New York, NY | Audit Associate |
| PwC | New York, NY | Audit Associate |
| PwC | New York, NY | Audit Associate |
| PwC | New York, NY | Audit Associate |
| PwC | New York, NY | Digital Assurance and Transparency Associate |
| PwC | New York, NY | Assurance Associate |
| PwC | Philadelphia, PA | Audit Associate |
| PwC | New York, NY | Deals Financial Due Diligence Associate |
| PwC | New York, NY | Audit Associate |
| Reading Anthracite Company | Pottsville, PA | Staff Accountant |
| RSM | Philadelphia, PA | RC Process Risk Consulting Associate |
| RSM | New York, NY | Transaction Advisory Services Analyst |
| RSM | New York, NY | Assurance Associate |
| RSM | Philadelphia, PA | Process Risk and Control Consulting Intern |
| RSM | New York, NY | Tax Associate |
| SEI | Oaks, PA | Associate |
| Solomon Partners | New York, NY | Investment Banking Analyst |
| TD Securities | New York, NY | Global Markets Analyst |
| United States Army | Fort Benning, GA | 2nd Lieutenant |
| Wells Fargo | New York, NY | Middle Market Banking Financial Analyst |
| ZoomInfo | Bethesda, MD | New Business Sales Development Representative |

BUSINESS ANALYTICS

AVERAGE SALARY **\$78,000**

| EMPLOYER | LOCATION | JOB TITLE |
|-----------------|----------------------|-------------------------------------|
| Avison Young | Washington, DC | Data Analyst |
| Axtria | Berkeley Heights, NJ | Analyst |
| Bank of America | New York, NY | Wealth Management Strategy Analyst |
| Barclays | New York, NY | Investment Banking Analyst |
| Deloitte | New York, NY | Risk and Financial Advisory Analyst |
| Deloitte | New York, NY | Financial & Risk Advisory Analyst |
| Deloitte | Harrisburg, PA | Analyst |
| Deloitte | Chicago, IL | Analyst |
| Goldman Sachs | New York, NY | Equity Sales Analyst |
| NielsenIQ | Parsippany, NJ | Commercial Analyst |
| Perpay | Philadelphia, PA | Operations/Risk & Analytics Analyst |
| PwC | New York, NY | Deals Data Analyst Associate |
| Revenew, LLC | Exton, PA | Director of Business Intelligence |
| RSM | New York, NY | Associate Technology Consultant |
| UBS | New York, NY | Group Corporate Services Analyst |
| UBS | Nashville, TN | IB KYC Reviews Analyst |

GLOBAL MANAGEMENT

AVERAGE SALARY **\$69,783**

| EMPLOYER | LOCATION | JOB TITLE |
|---------------------------------|------------------|--|
| Axon | Scottsdale, AZ | Account Executive-Virtual Reality Training |
| Carrier Global | Charlotte, NC | Procurement Analyst |
| LLR Partners | Philadelphia, PA | Market Development Analyst |
| Morgan Stanley | New York, NY | Branch Analyst |
| RSM | Boston, MA | Management Consulting Associate |
| Stevens Institute of Technology | Hoboken, NJ | Undergraduate Admissions Counselor |
| TransUnion | White Plains, NY | Information Security Analyst |

MANAGEMENT & ORGANIZATIONS

AVERAGE SALARY **\$69,500**

| EMPLOYER | LOCATION | JOB TITLE |
|------------------|--------------|---------------------------|
| American Express | New York, NY | Associate Product Manager |
| WeWork | New York, NY | HR Associate |

MANAGING FOR SUSTAINABILITY

AVERAGE SALARY **\$77,333**

| EMPLOYER | LOCATION | JOB TITLE |
|--------------------------------|-------------------|---|
| Deloitte | Harrisburg, PA | Analyst |
| Deloitte | Harrisburg, PA | Government and Public Services Analyst |
| John Moriarty & Associates | Arlington, VA | Field Engineer |
| JPMorgan Chase | San Francisco, CA | Commercial Middle Market Banking and Specialized Industries Analyst |
| RSM | McLean, VA | Management Consulting Associate |
| Semler Brossy Consulting Group | New York, NY | Associate Consultant |

MARKETS, INNOVATION & DESIGN

AVERAGE SALARY **\$72,813**

| EMPLOYER | LOCATION | JOB TITLE |
|--|------------------|---|
| Accenture | New York, NY | Consulting Development Analyst |
| Accenture | New York, NY | Interactive Consulting Analyst |
| Accenture | Arlington, VA | Interactive Consulting Analyst |
| AlphaSense | New York, NY | Sales Development Representative |
| AlphaSights | New York, NY | Client Service Associate |
| Bank of America | New York, NY | Equity Capital Markets Analyst |
| Barclays | New York, NY | Equity Research Analyst |
| Broadridge | New York, NY | Document Formatting Specialist |
| DailyPay, Inc | New York, NY | B2B Marketing Associate |
| Deloitte | Arlington, VA | Government and Public Services Analyst |
| Deloitte | Arlington, VA | Analyst |
| Deloitte | Harrisburg, PA | Analyst |
| Deloitte | Harrisburg, PA | Business Analyst |
| Engine, Inc. | New York, NY | Digital Hives Associate |
| EY | Boston, MA | Business Transformation Consulting |
| Goldman Sachs | Philadelphia, PA | Private Wealth Management Financial Analyst |
| Guidepoint | New York, NY | Client Service Associate |
| Guidepoint | New York, NY | Client Service Associate |
| Harvard University | Boston, MA | Athletics Marketing Intern |
| Havas Life New York | New York, NY | Art Director |
| Hubspot | Cambridge, MA | Business Development Representative |
| Journeyspark Consulting | Holmdel, NJ | Associate |
| Kohl's | New York, NY | Production Specialist |
| Kore.ai | New York, NY | Business Value Analyst |
| Madison Square Garden Entertainment Corp | New York, NY | Associate Analyst |
| Marines | Quantico, VA | Officer Candidate |
| Oracle | Burlington, MA | Business Development Consultant |
| Paramount | New York, NY | Integrated Marketing Coordinator |
| PwC | New York, NY | Management Consulting Associate |
| RSM | New York, NY | Management Consulting Associate |
| Schroders | New York, NY | Analyst |
| Terrapinn | New York, NY | Start-Up Manager |
| The TJX Companies | Framingham, MA | Allocations Analyst |
| UPS Capital | Atlanta, GA | Capital Strategy Associate |
| Wodify Technologies LLC | Philadelphia, PA | Associate Rotational Program |
| Zurich | New York, NY | Underwriter |

| GRADUATE SCHOOL | ACADEMIC PROGRAM | UNDERGRADUATE MAJOR(S) |
|-------------------------------------|--|------------------------------|
| Francis Marion University | Business Administration | Business Analytics |
| Golden Gate University | Accounting Data and Analytics | Acct & Financial Management |
| Monmouth University | Business Administration | Acct & Financial Management |
| North Central College | Business Administration | Markets, Innovation & Design |
| Penn State | Management and Organizational Leadership | Acct & Financial Management |
| St. John's University School of Law | Law | Global Management |
| Syracuse University | Pan African Studies | Global Management |
| University of Notre Dame | Finance | Business Analytics |
| University of Virginia | Global Commerce & Strategic Management | Acct & Financial Management |

Class of 2022

FIVE YEAR DUAL DEGREE PROGRAMS



Liberal Arts & Engineering

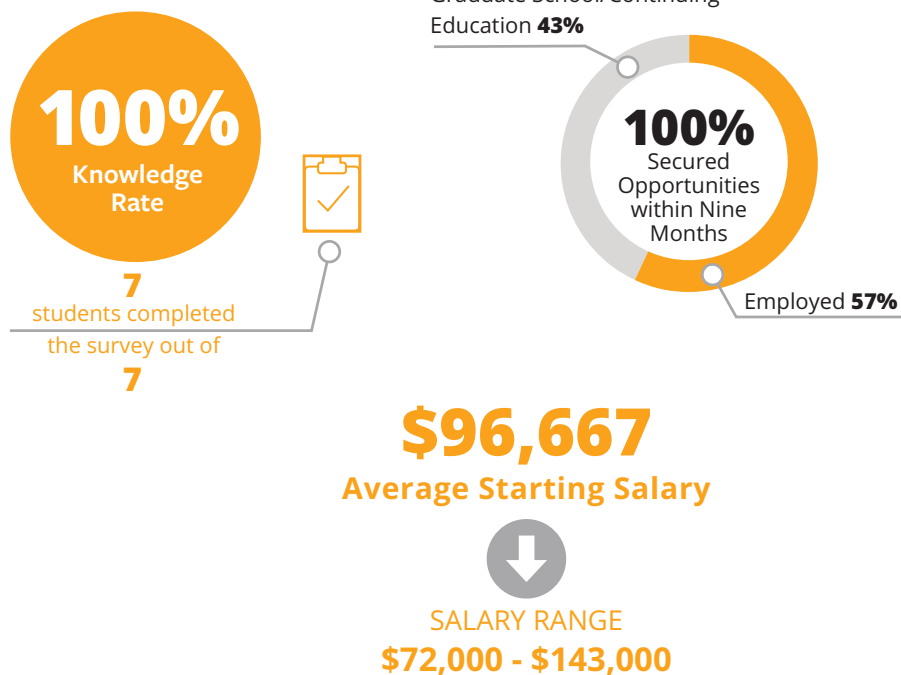

Top Industries

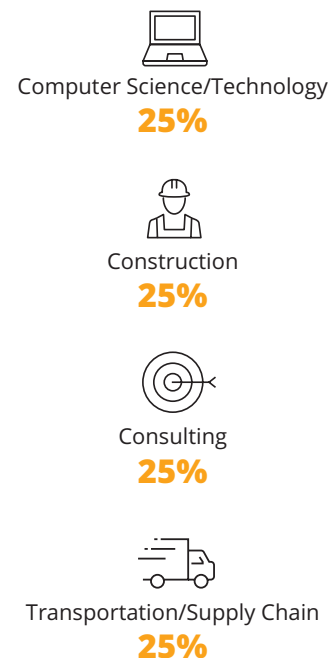

Engineering & Management

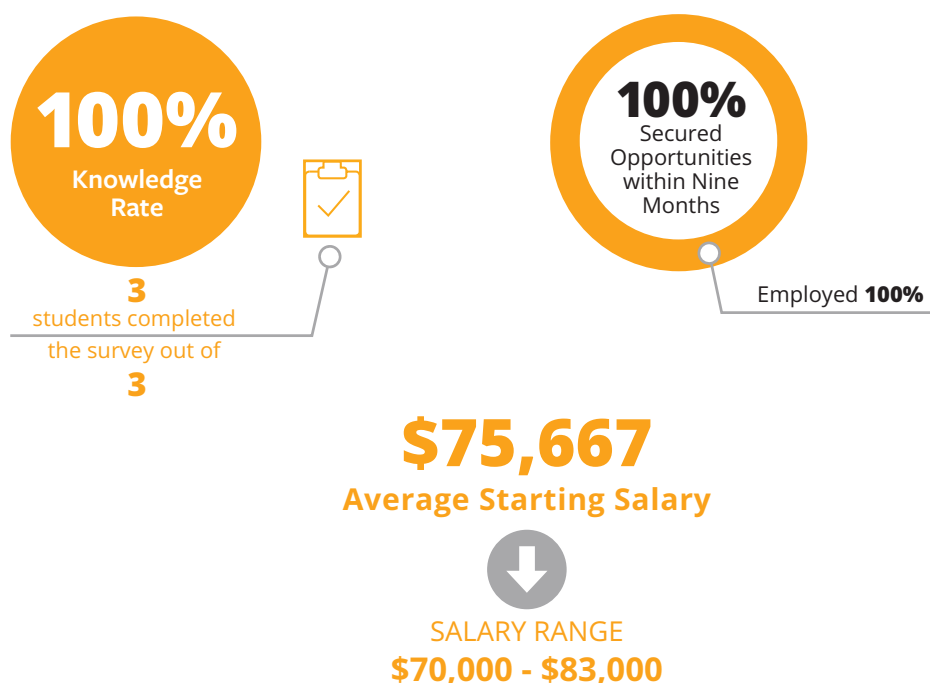

Top Industries

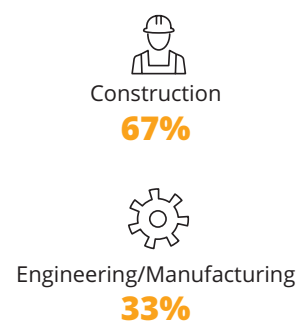

*Other includes: Volunteer/Service Program, Military and Applying/Preparing for Graduate School

Employment Snapshot

FIVE YEAR DUAL DEGREE PROGRAMS

LIBERAL ARTS & ENGINEERING

AVERAGE SALARY **\$96,667**

| EMPLOYER | LOCATION | JOB TITLE | UNDERGRADUATE MAJOR(S) |
|--------------------------|-------------------|-------------------------|--|
| Valspec | Royersford, PA | Validation Engineer I | Chemical Engineering, Music |
| Clark Construction Group | Bethesda, MD | Project Engineer | Chemical Engineering, Studio Art |
| Fehr & Peer | San Francisco, CA | Transportation Engineer | Civil Engineering, Economics |
| Snowflake | Bellevue, WA | Software Engineer | Computer Sci. & Engineering, Mathematics |

ENGINEERING & MANAGEMENT

AVERAGE SALARY **\$75,667**

| EMPLOYER | LOCATION | JOB TITLE | UNDERGRADUATE MAJOR(S) |
|----------------------------|------------------|--------------------|--|
| LSI Solutions | Victor, NY | Discovery Engineer | Biomedical Engineering, Management for Engineers |
| John Moriarty & Associates | Arlington, VA | Project Engineer | Chemical Engineering, Management for Engineers |
| Balfour Beatty | Falls Church, VA | Project Engineer | Civil Engineering, Management for Engineers |

Graduate School Snapshot

FIVE YEAR DUAL DEGREE PROGRAMS

LIBERAL ARTS & ENGINEERING

| GRADUATE SCHOOL | ACADEMIC PROGRAM | UNDERGRADUATE MAJOR(S) |
|---|------------------|---|
| Columbia University, College of Dental Medicine | Dental | Biomedical Engineering, Biology |
| Carnegie Mellon University | Data Science | Computer Engineering, Mathematics |
| Washington University in St. Louis | Mathematics | Computer Science & Engineering, Mathematics |

Notable Employers

Balfour Beatty

CLARK
CONSTRUCTION

FEHR & PEERS

LSI SOLUTIONS
INNOVATIVE SOLUTIONS FOR MINIMALLY INVASIVE SURGERY

MORIARTY

 **snowflake**

 **VALSPEC**
The system lifecycle specialists.



Center for Career Advancement

Bucknell University
One Dent Drive, Lewisburg, PA 17837

career@bucknell.edu

570-577-1238

Fax: 570-577-3028

bucknell.edu/career

